FLAT 202 AL 1402

ÁREA TECHADA: 173.74 m²
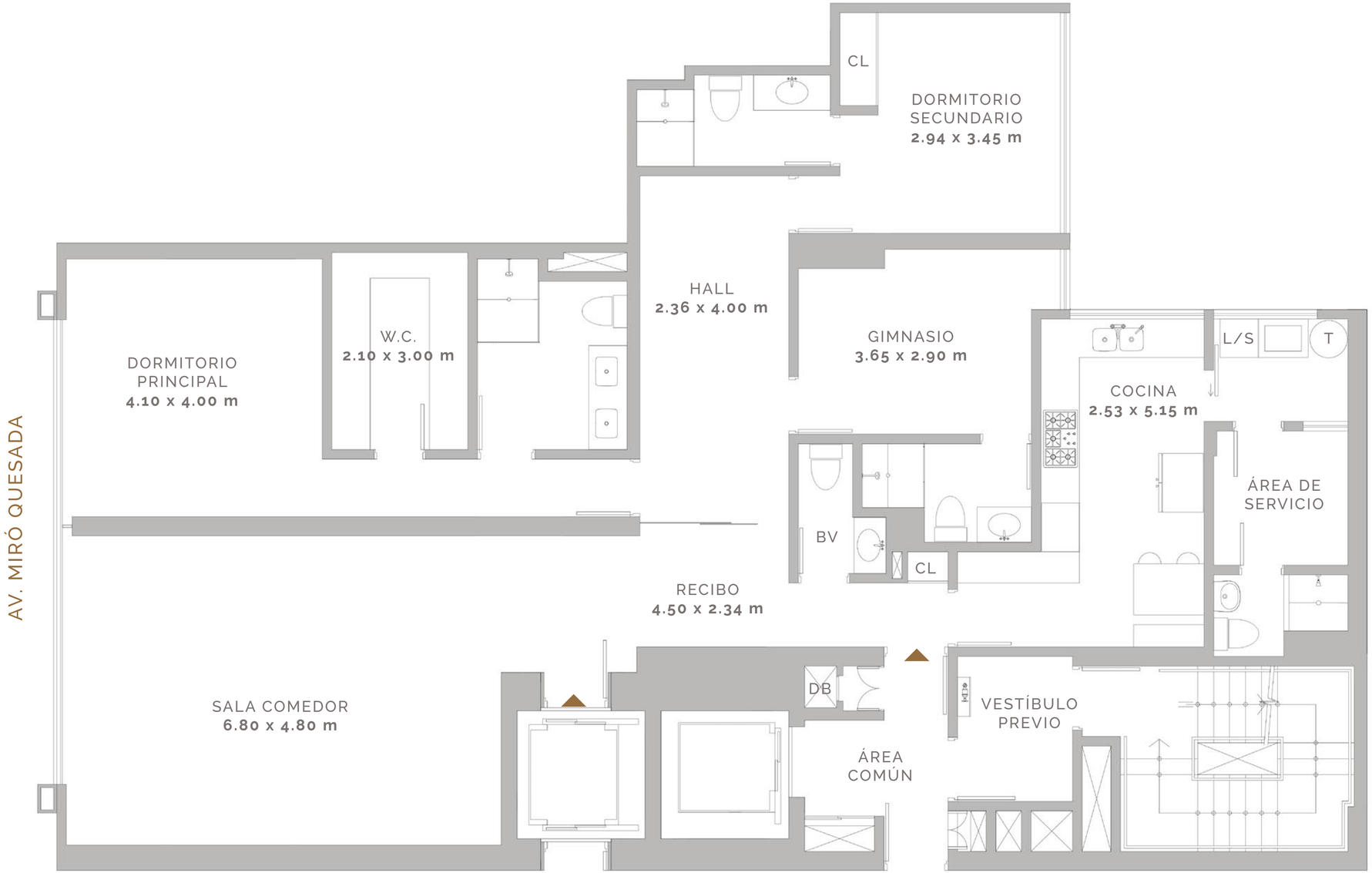
7.30 metros lineales de vista al Lima Golf Club