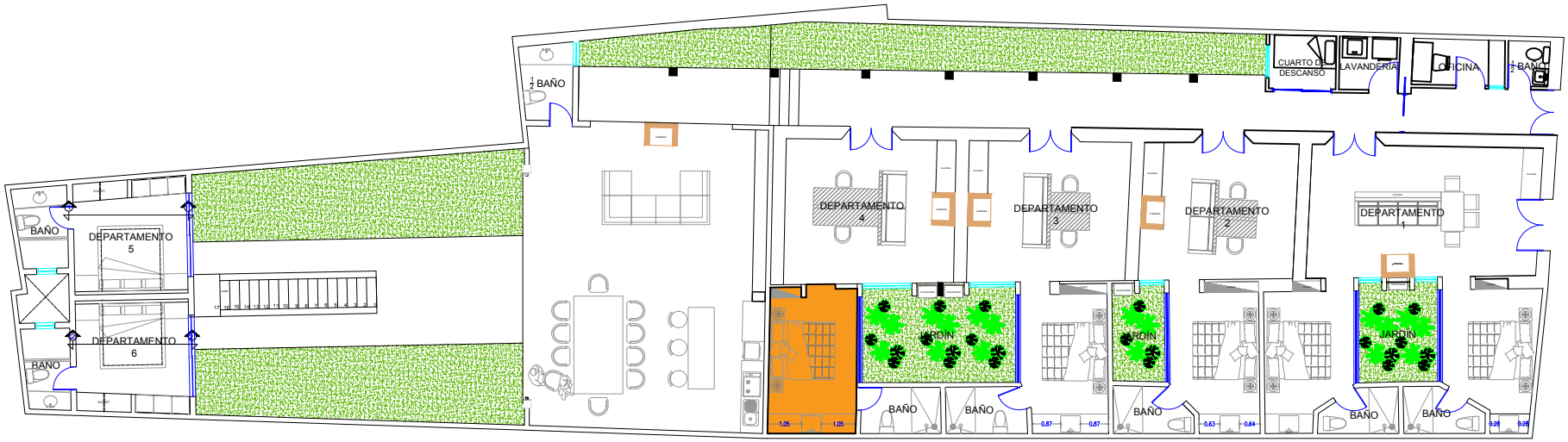

PLANTA ARQUITECTONICA