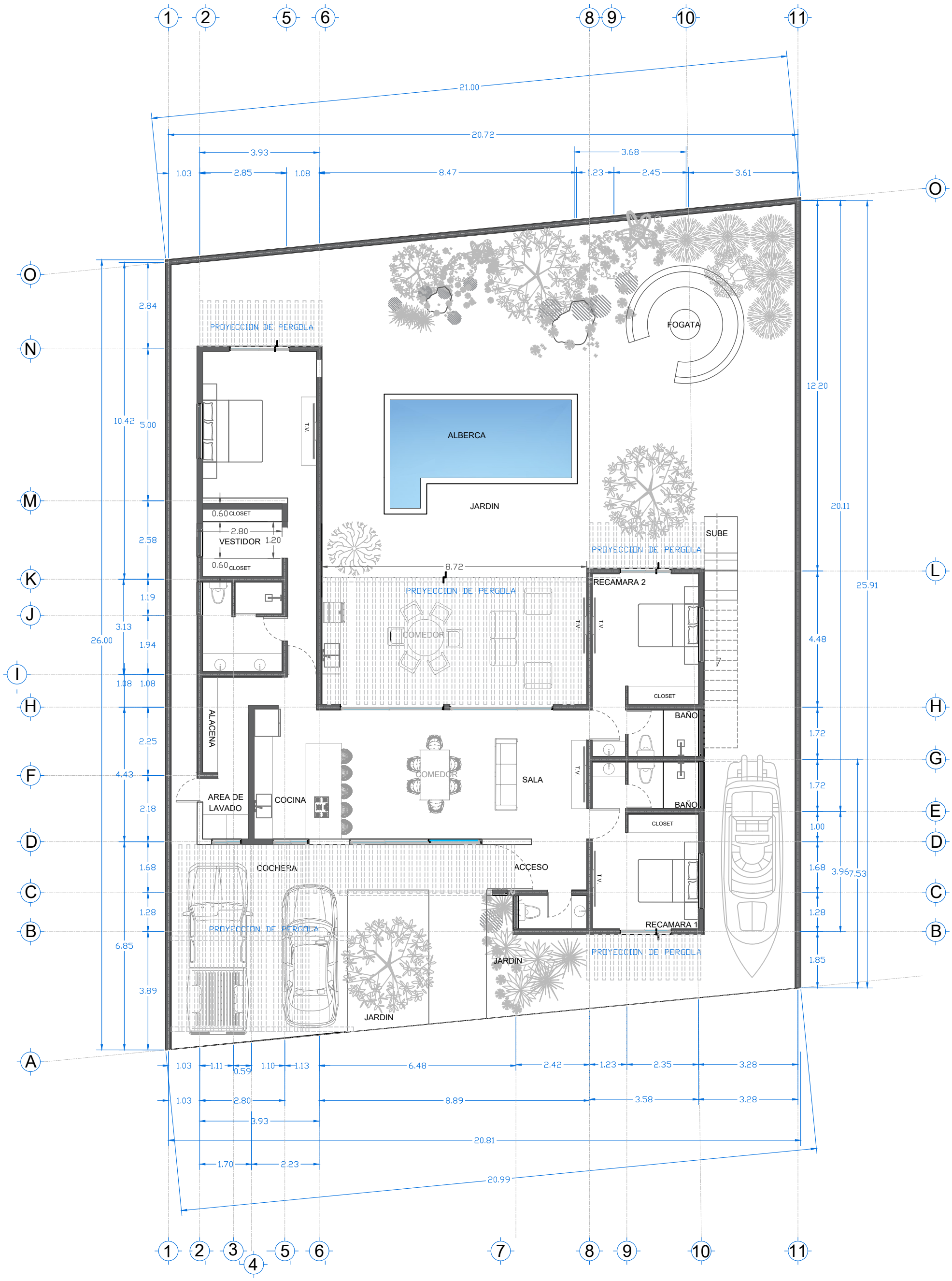

ARQ. PLANTA BAJA