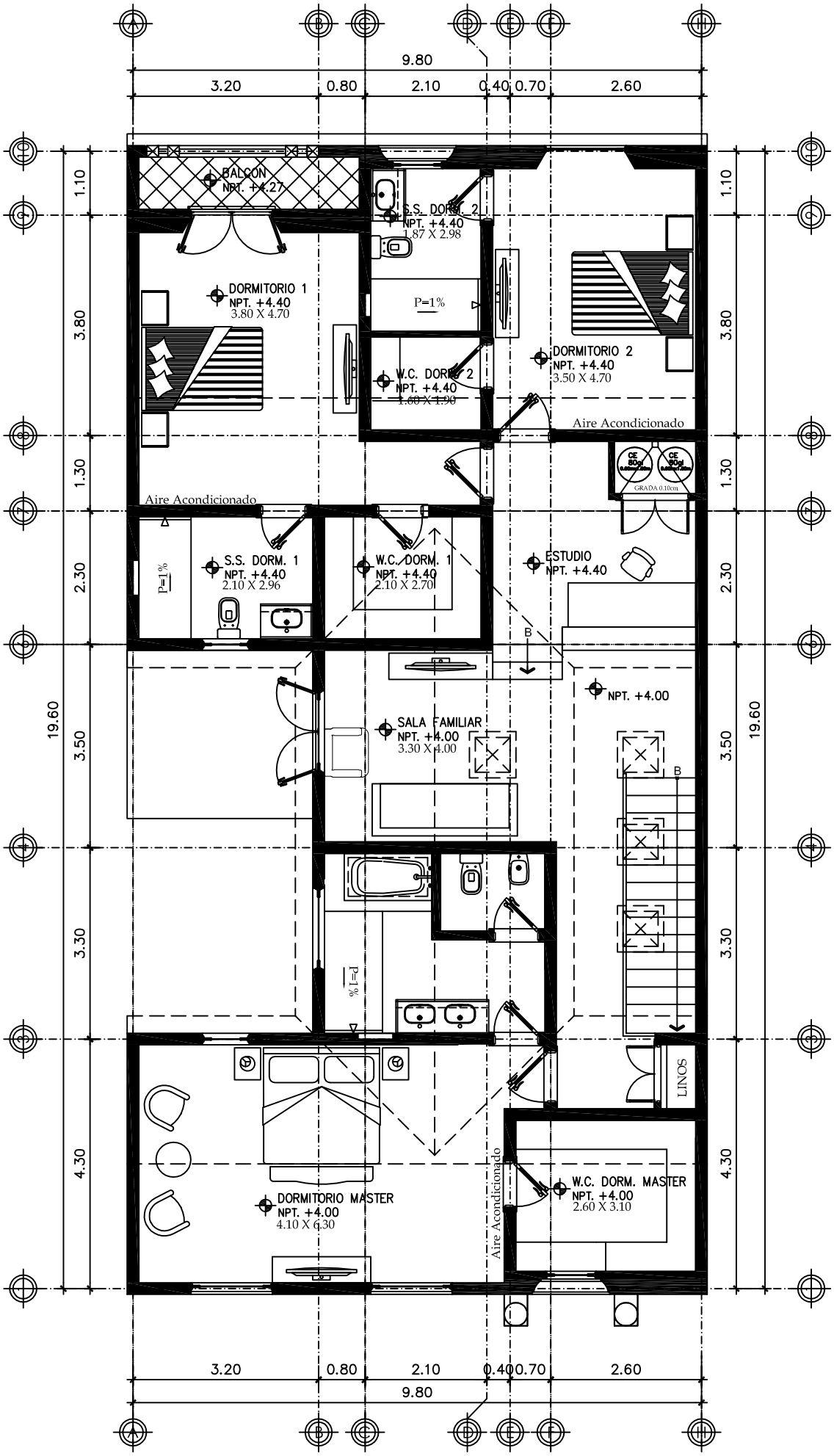
9.80
3.20
0.80
2.10
0.40
0.70
2.60
19.60
1.10
3.80
1.30
2.30
3.50
3.30
4.30
BALCON
NPT. +4.27
S.S. DORM. 2
NPT. +4.40
1.87 X 2.98
DORMITORIO 1
NPT. +4.40
3.80 X 4.70
P=1%
DORMITORIO 2
NPT. +4.40
3.50 X 4.70
W.C. DORM. 2
NPT. +4.40
1.60 X 1.90
Aire Acondicionado
GRADA 0.10cm
S.S. DORM. 1
NPT. +4.40
2.10 X 2.96
W.C. DORM. 1
NPT. +4.40
2.10 X 2.70
ESTUDIO
NPT. +4.40
B
NPT. +4.00
SALA FAMILIAR
NPT. +4.00
3.30 X 4.00
LINOS
DORMITORIO MASTER
NPT. +4.00
4.10 X 6.30
W.C. DORM. MASTER
NPT. +4.00
2.60 X 3.10