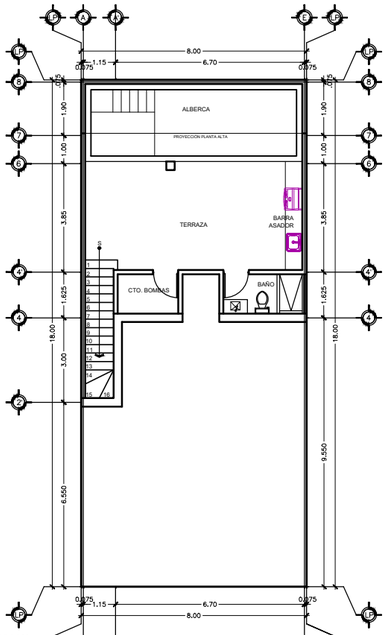

SÓTANO
ÁREA = 54.28 m2

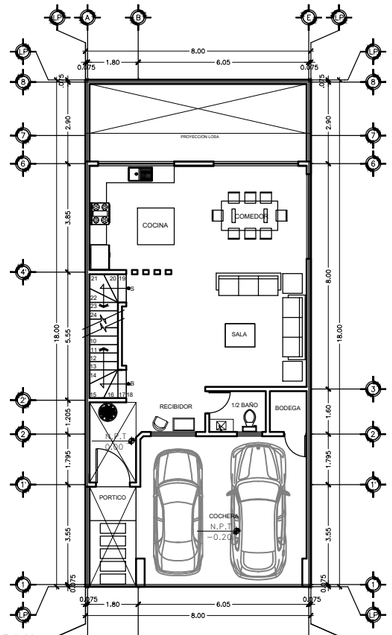

PLANTA BAJA
ÁREA = 117.70 m2

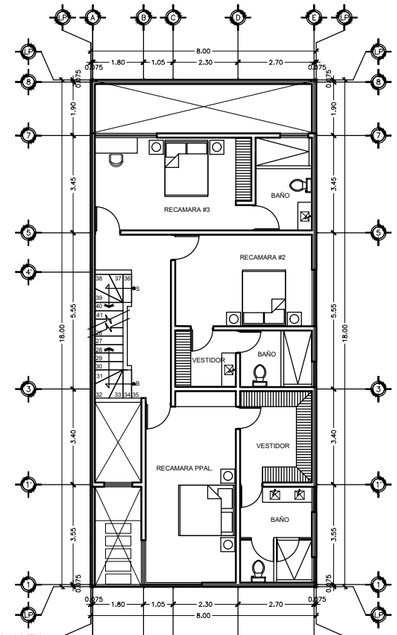

PLANTA ALTA
ÁREA = 122.40 m2

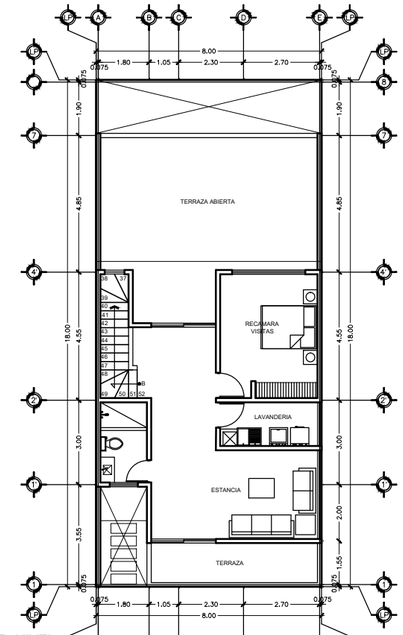

PLANTA 1ER. NIVEL
ÁREA = 76.40 m2

M2 CONSTRUCCIÓN TOTAL
ÁREA = 370.78 m2