ZAMÁ TOWER´s
Premium

WELCOME

FRONT

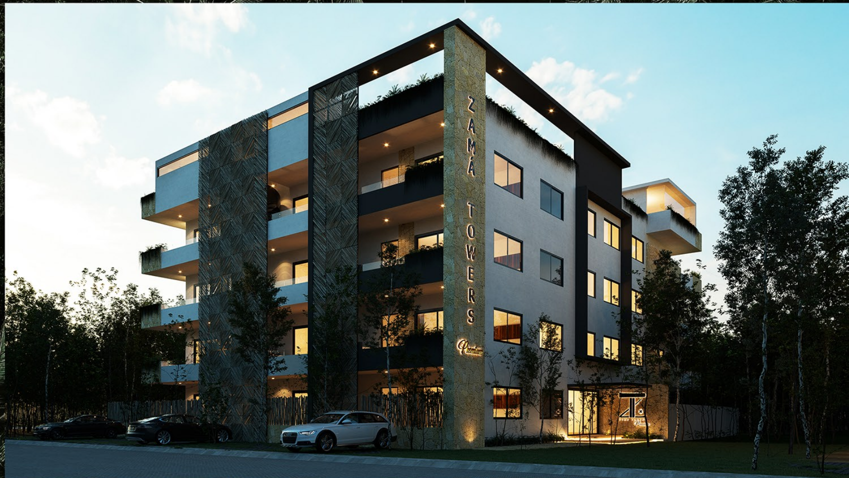

Zamá Towers Premium is the newest and exclusive version of the Zamá Towers Residential Complex, located in downtown Tulum, it counts with 24 luxury apartments, ranging from 61.50 m2 to 108.53m2, and exclusive amenities like pool, gym, bar al fresco and fire pits. Just like its previous version, Zamá Towers Premium offers incredible views of Tulum's landscape as it envelops you in a natural and more exclusive environment.

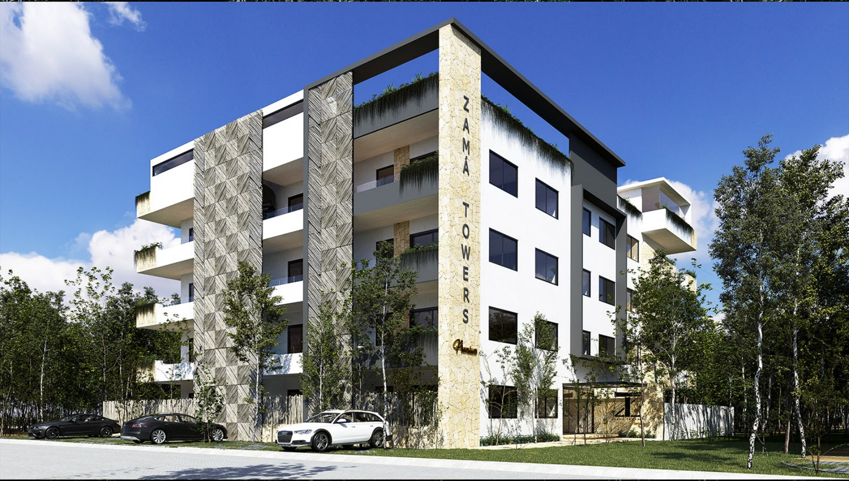

Zamá Towers Premium es la más nueva y exclusiva versión del conjunto residencial Zamá Towers, ubicado en el centro de Tulum, cuenta con 24 departamentos de lujo, variando entre 61.50 m2 y 108.53 m2. y amenidades exclusivas como alberca, gimnasio, bar al aire libre y fogateros. Al igual que su versión anterior, Zamá Towers Premium ofrece vistas increíbles de Tulum al mismo tiempo que te envuelve en un entorno natural, más exclusivo.

RESTAURANT
RESTAURANT

LOCATION

LOCALIZACIÓN

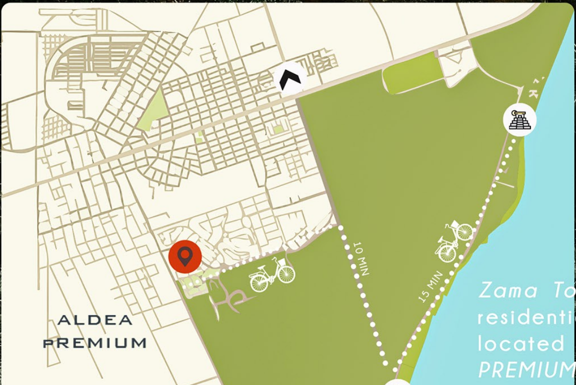

Zama Tower Premium is a residential development located in *ALDEA PREMIUM*, 10 minutes from

the beach and 15 minutes to the ruins in the beautiful Tulum.

Zama Tower Premium *es un desarrollo residencial localizado en ALDEA PREMIUM, a 10 minutos de la playa y 15 minutos a las piramidesen el hermoso Tulum.*

MASTER PLAN

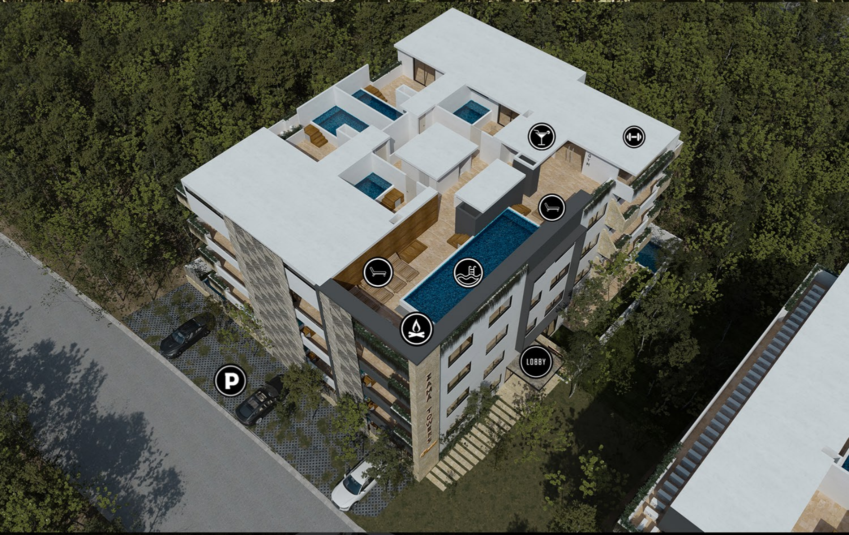

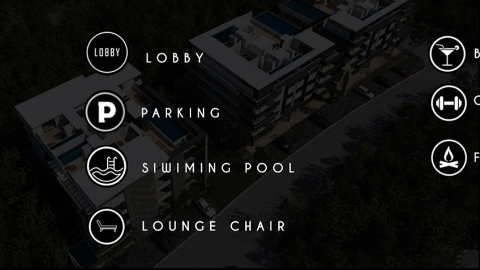

- LOBBY
- PARKING
- SIWIMING POOL
- LOUNGE CHAIR
- BAR
- GYM
- FIRE PIT´S

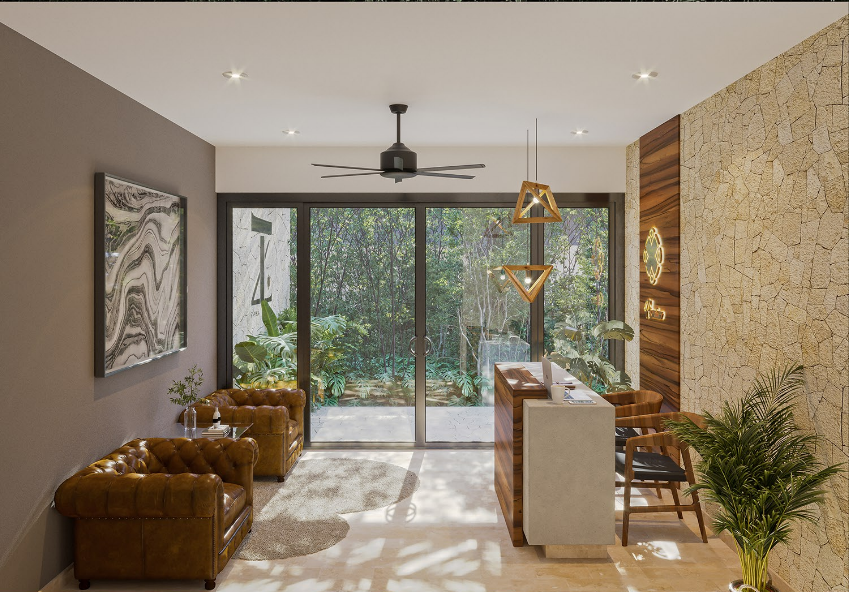

DEPARTAMENTO
TIPO"A"
108.53 M2

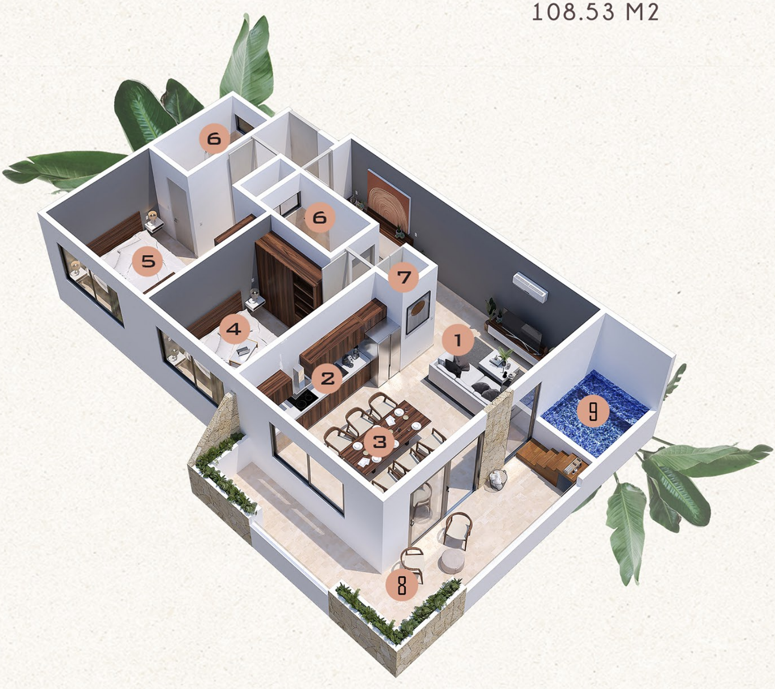

1	**SALA**	*Living room*
2	**COCINA**	*Kitchen*
3	**COMEDOR**	*Dining room*
6	**BAÑO**	*Bathroom*
7	**C.SERVICIO**	*Service room*

4	RECÁMARA 1	*Bedroom*
5	RECÁMARA 2	*Bedroom 2*
8	TERRAZA	*Terrace*
9	JACUZZI	

DEPARTAMENTO
TIPO"B
61.50 M2

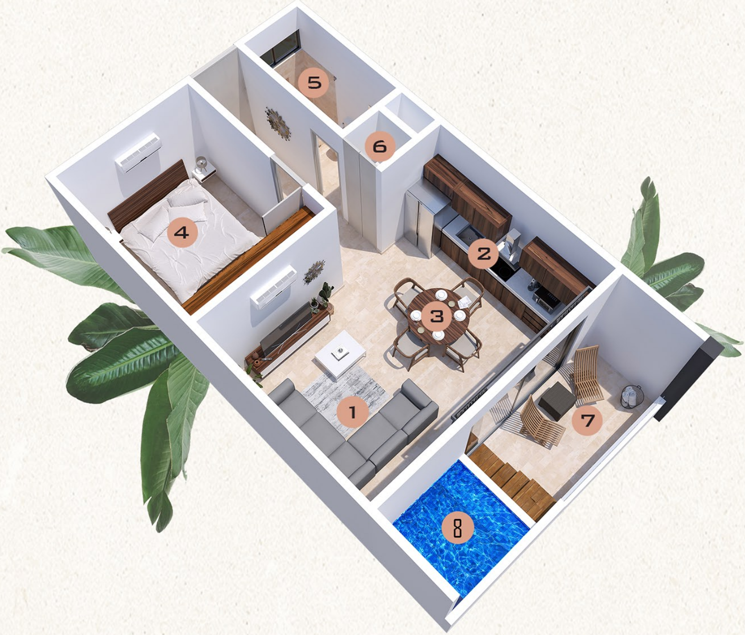

1	SALA	*Living room*
2	COCINA	*Kitchen*
3	COMEDOR	*Dining room*
4	RECÁMARA	*Bedroom*
5	BAÑO	*Bathroom*
6	C.SERVICIO	*Service room*
7	TERRAZA	*Terrace*
8	JACUZZI	

Dining and sitting area

TV Room

AMENITIES

- LOBBY
- PARKING
- SIWIMING POOL
- LOUNGE CHAIR
- BAR
- GYM
- FIRE PIT´S

Pool

Gym

Roof top

ZAMÁ TOWER´s

Premium