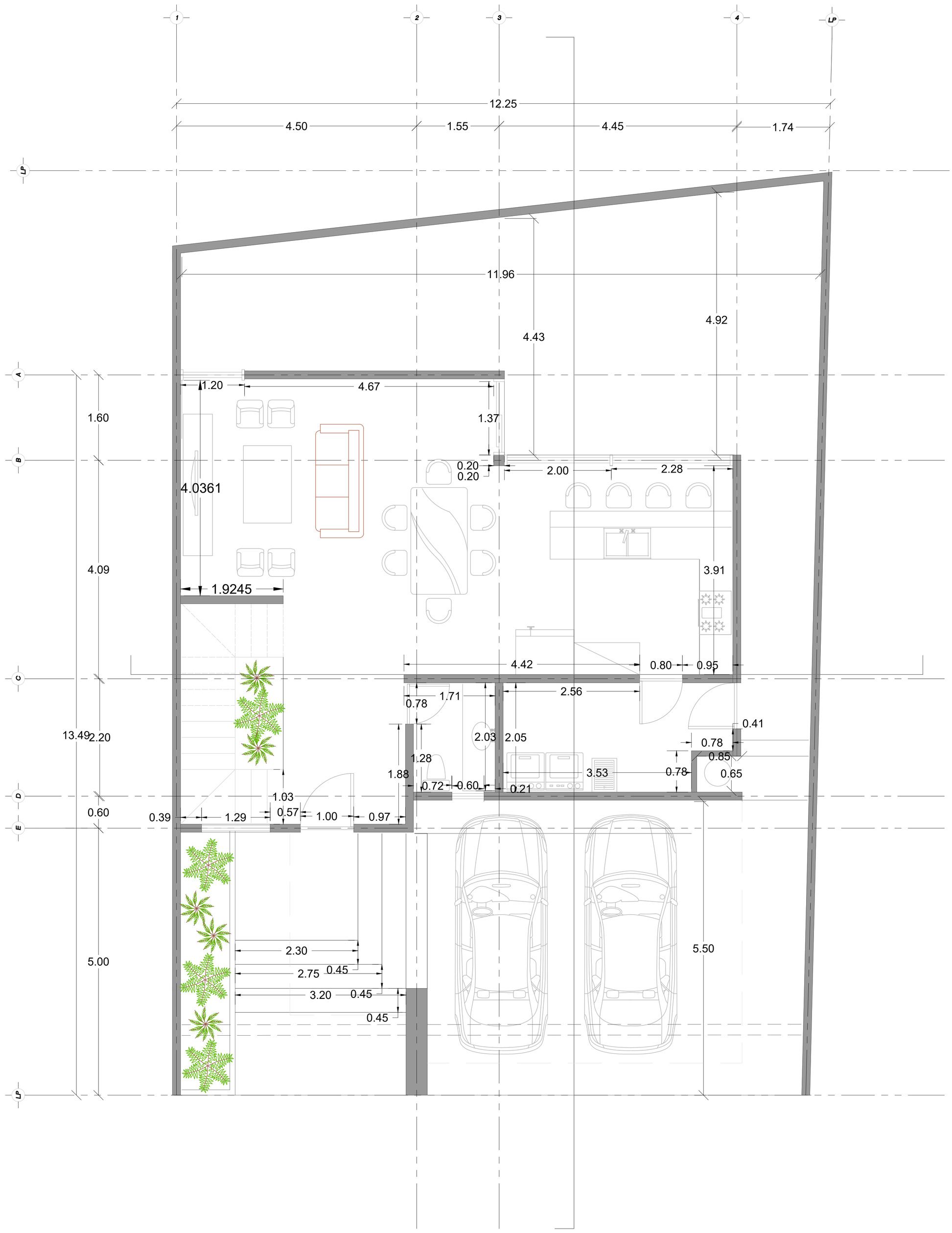

N

ALAMO SUR

SANTIAGO, N.L

0 2.5