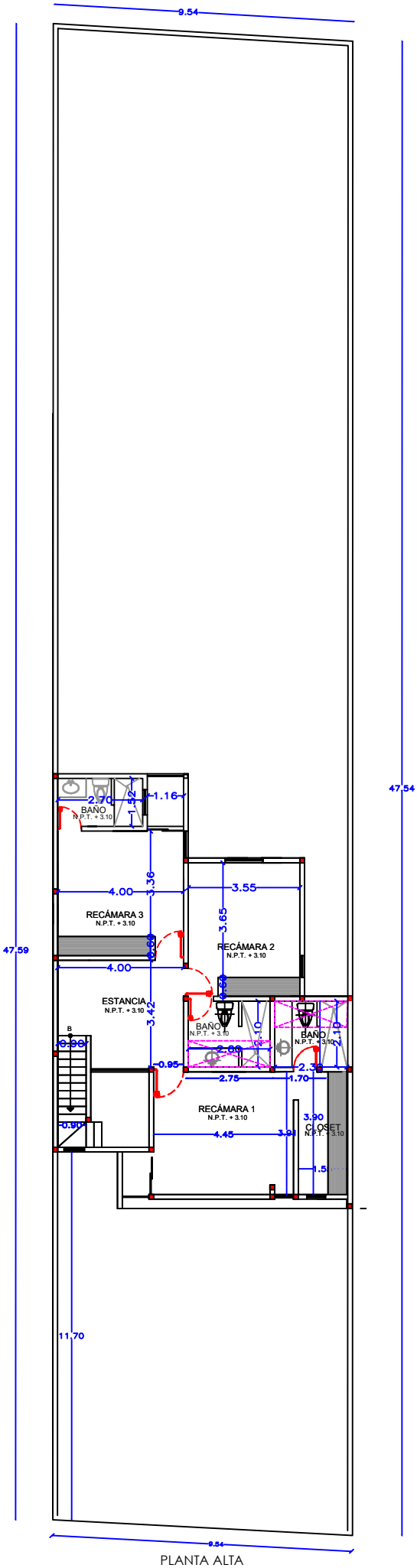

PLANTA ALTA
C5 PALMARITOS