

# UBICACION Y LOCALIZACION



Republica Dominicana

2016



REPUBLICA DOMINICANA

SANTO DOMINGO



SANTO DOMINGO



URBANIZACION, RENACIMIENTO

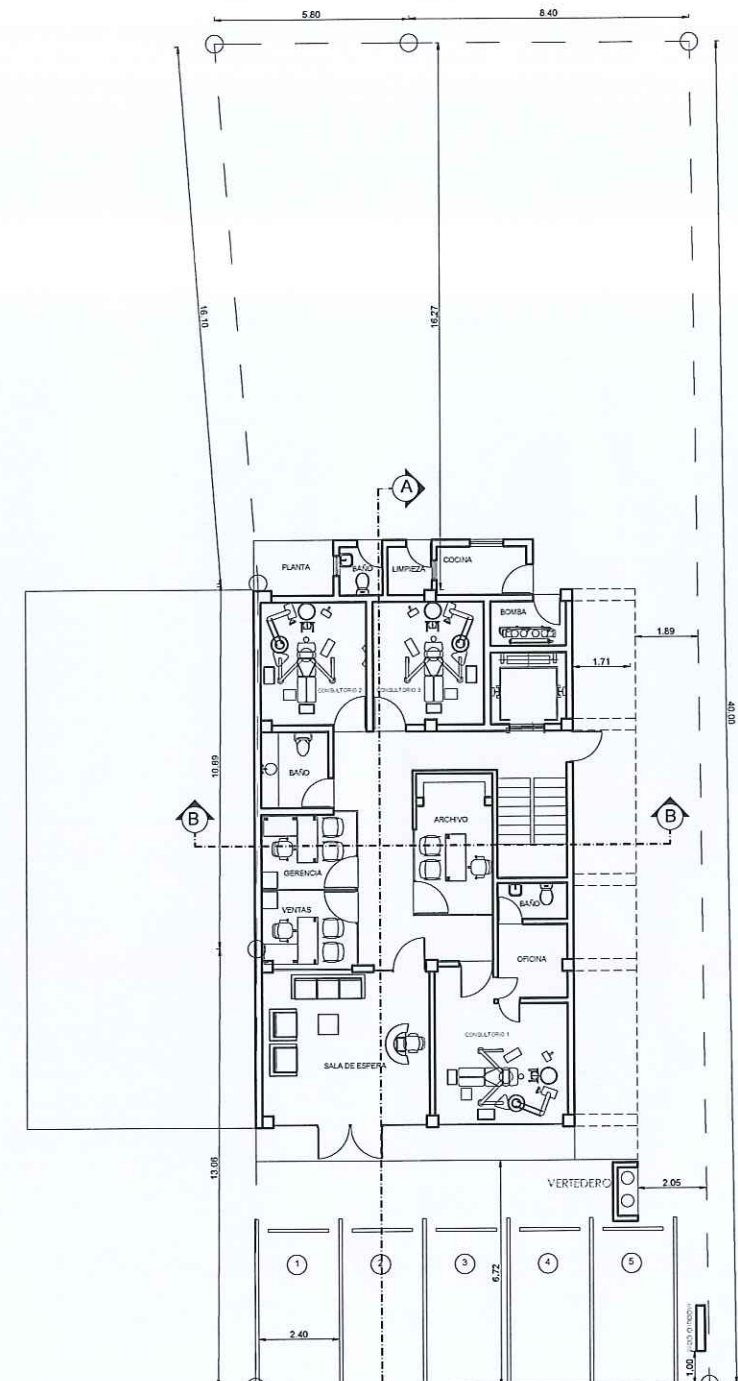
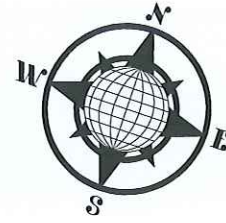

ACERA  
AREA VERDE

AV. ENRIQUILLO

planta de techos y LINDEROS  
1/12

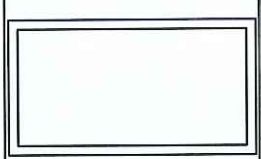

ORTHOIMPLANTE PLATINIUM  
DR. CABRAL

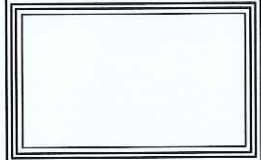

PROPIETARIO  
DR. EDUAL CABRAL

UBICACION - LOCALIZACION  
PLANTA LINDEROS

ARG. HAMLET A. JIMENEZ MATOS  
CONSULTOR ARQUITECTONICO

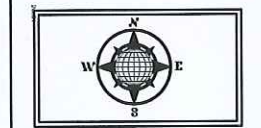
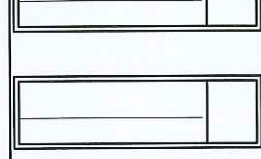
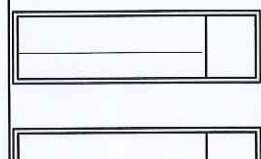

DIRECCION	Av. Enriquez No. 81
SECTOR	Parishimans
CIUDAD	Santo Domingo, D.R.
PROVINCIA	Santo Domingo

FECHA: OCTUBRE 2016 1/12



ACERA  
AREA VERDE



13.56

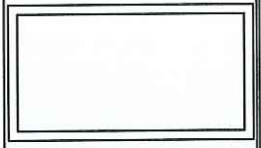
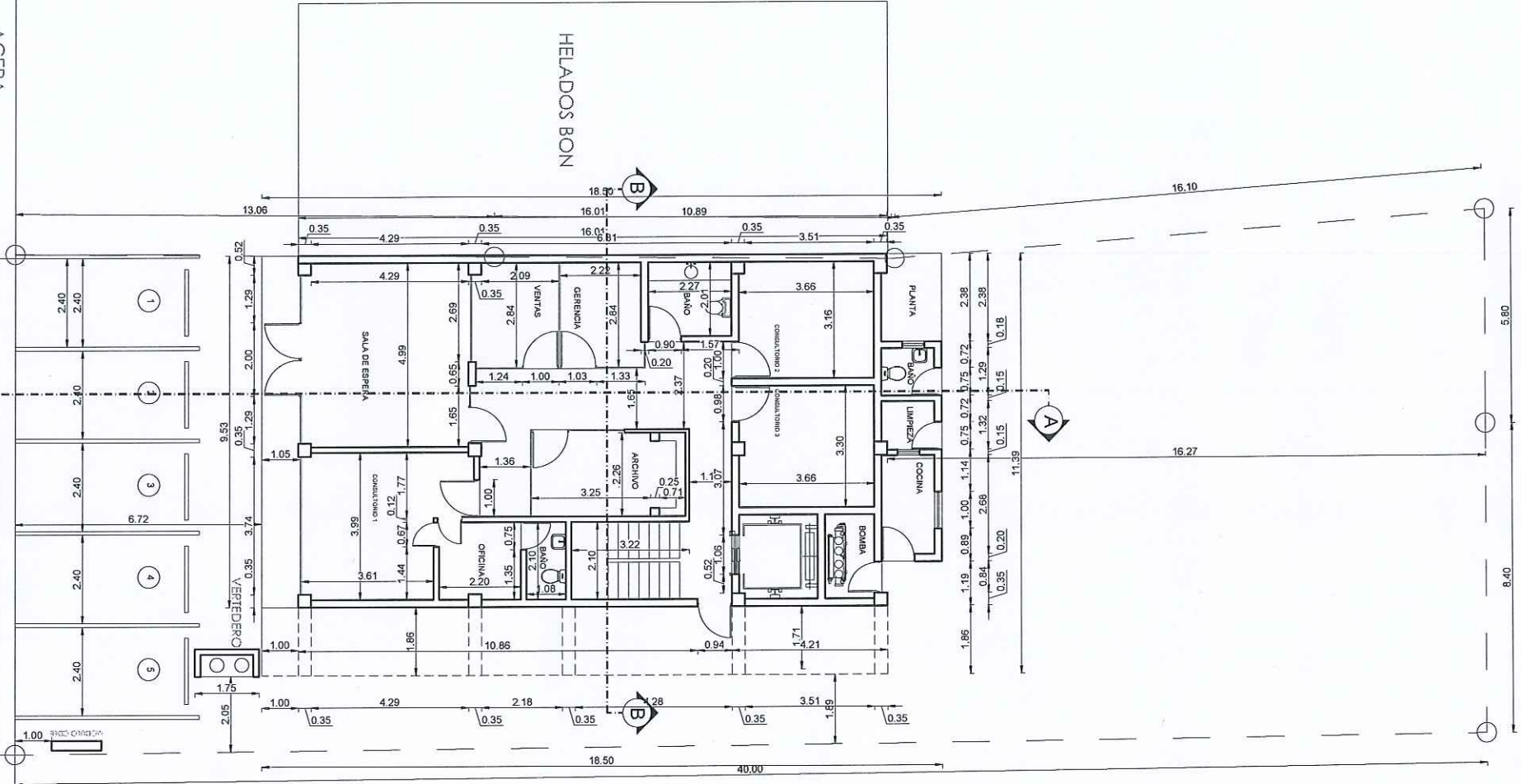

ORTHOIMPLANTE PLATINIUM  
DR. CABRAL

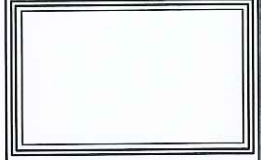

PROPIETARIO  
DR. EDUAL CABRAL

PLANTA DIMENSIONADA  
1ER NIVEL

ARO HAMLET A. JIMENEZ MATOS  
CONSTRUCCION ARQUITECTONICA

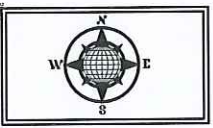
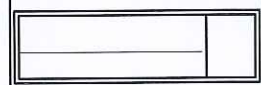
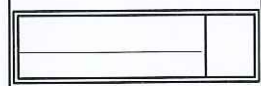
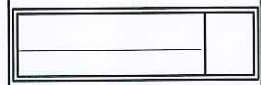

DIRECCION	Av. Enrique N. N.
SECTOR	Platanillo
CIUDAD	San Domingo, D.R.
PROVINCIA	San Domingo

FECHA: OCTUBRE 2016 2/12



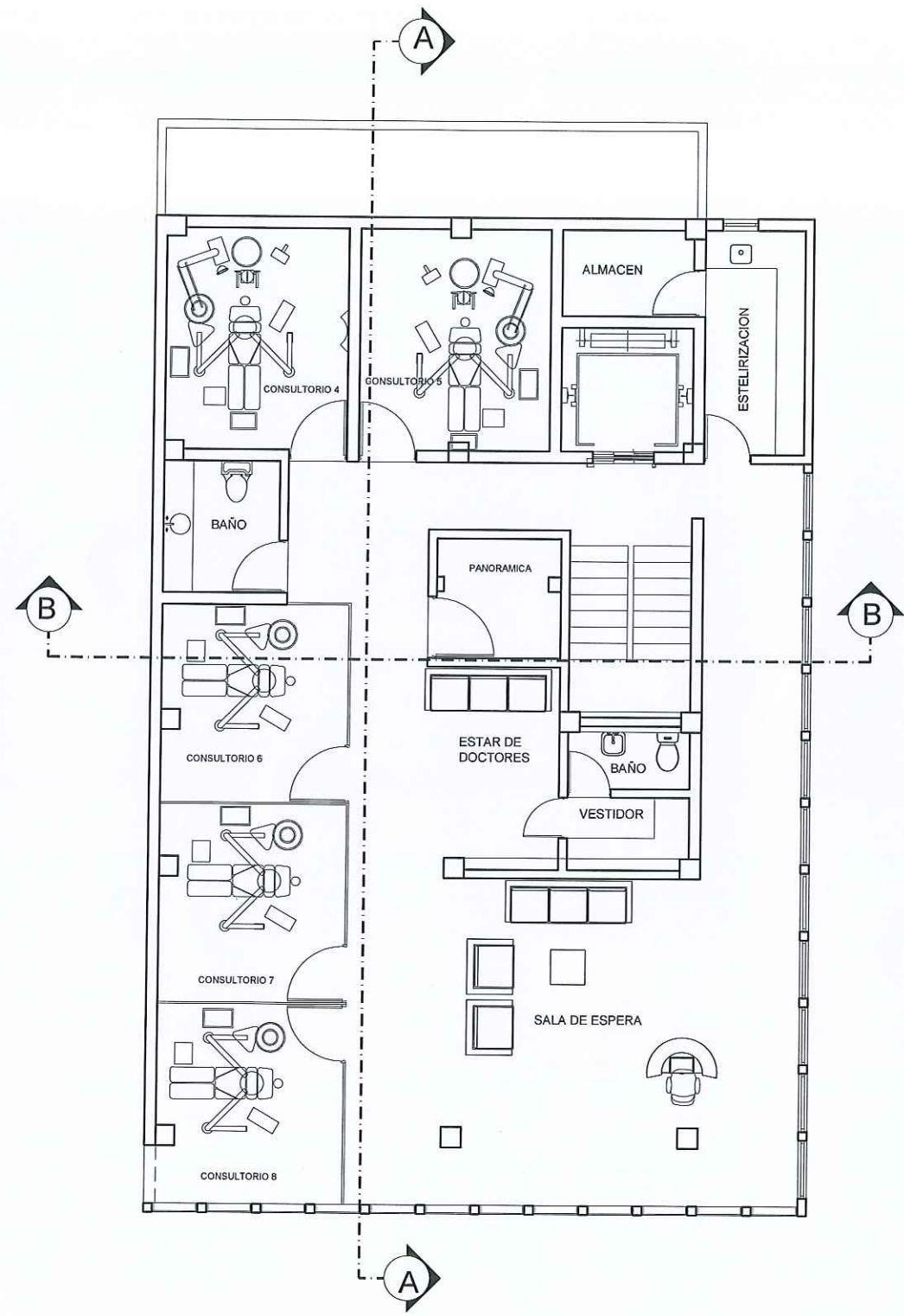

planta arquitectonica **AMUEBLADA**  
2do NIVEL. esc.: 1:50

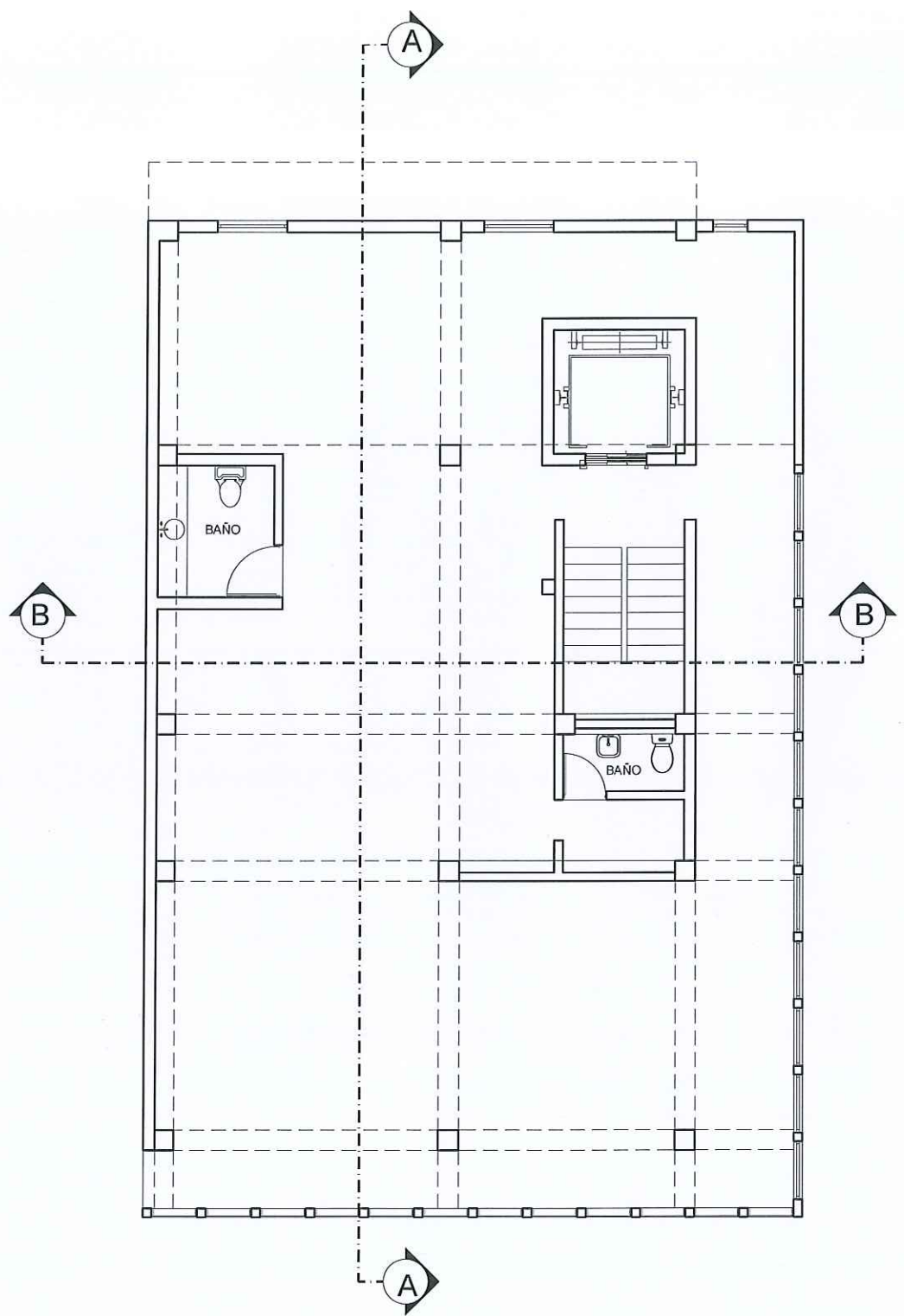

planta arquitectonica **AMUEBLADA**  
3er NIVEL. esc.: 1:50

ORTHOIMPLANTE PLATINUM DR. CABRAL	
PROPIETARIO DR. EDUAL CABRAL	
PLANTAS ARQUITECTONICAS 2DO - 3ER NIVEL	
ARO HAMLET A. JIMENEZ MATOS CONSULTOR ARQUITECTONICO	CCOIA # 2323
DIRECCION	Av. Emiliato No. 41
SECTOR	Platanillo
CIUDAD	Santo Domingo, D.R.
PROVINCIA	Santo Domingo
FECHA: OCTUBRE 2016	3/12

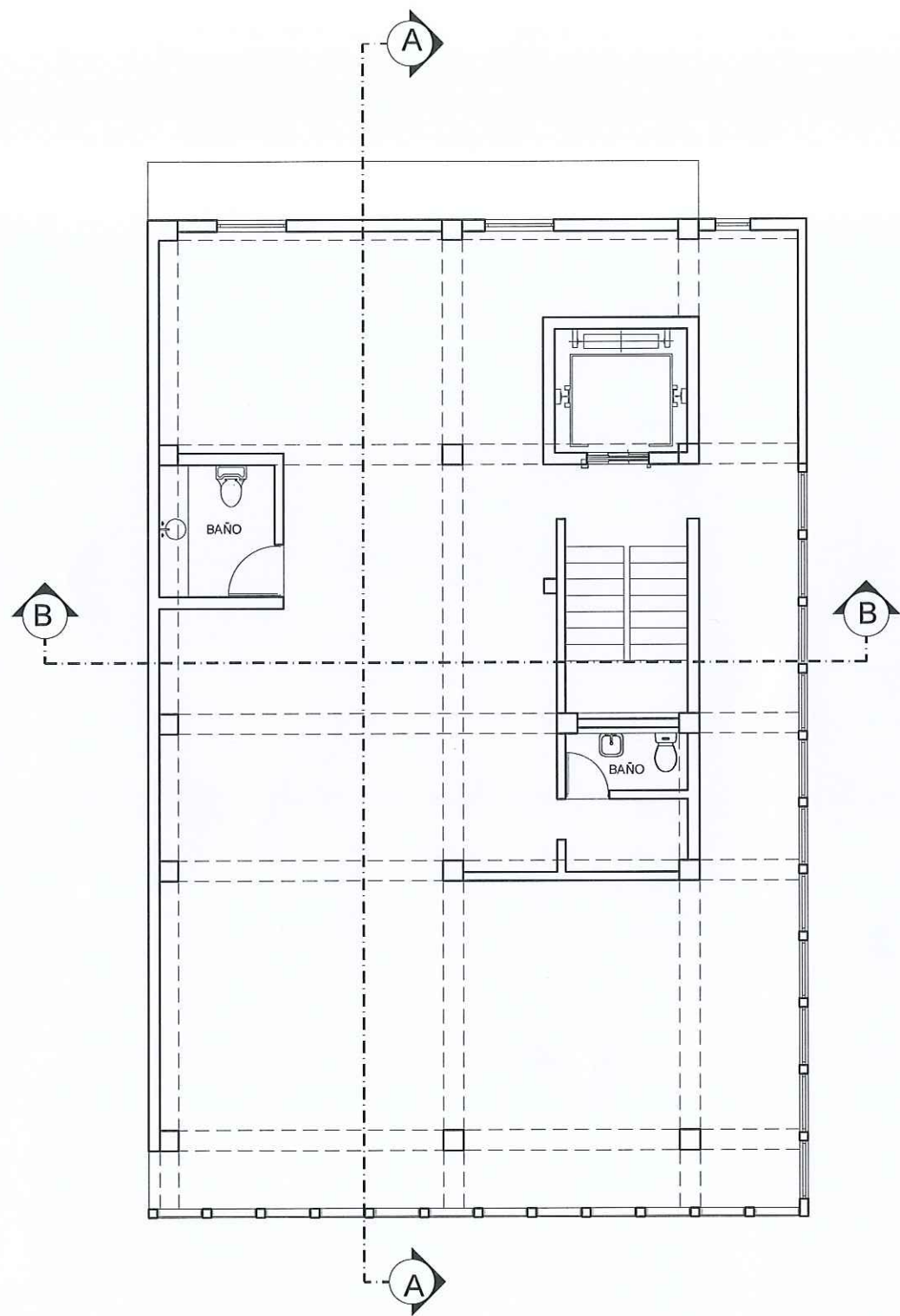

planta arquitectonica **AMUEBLADA**  
4to NIVEL esc.: 1:50

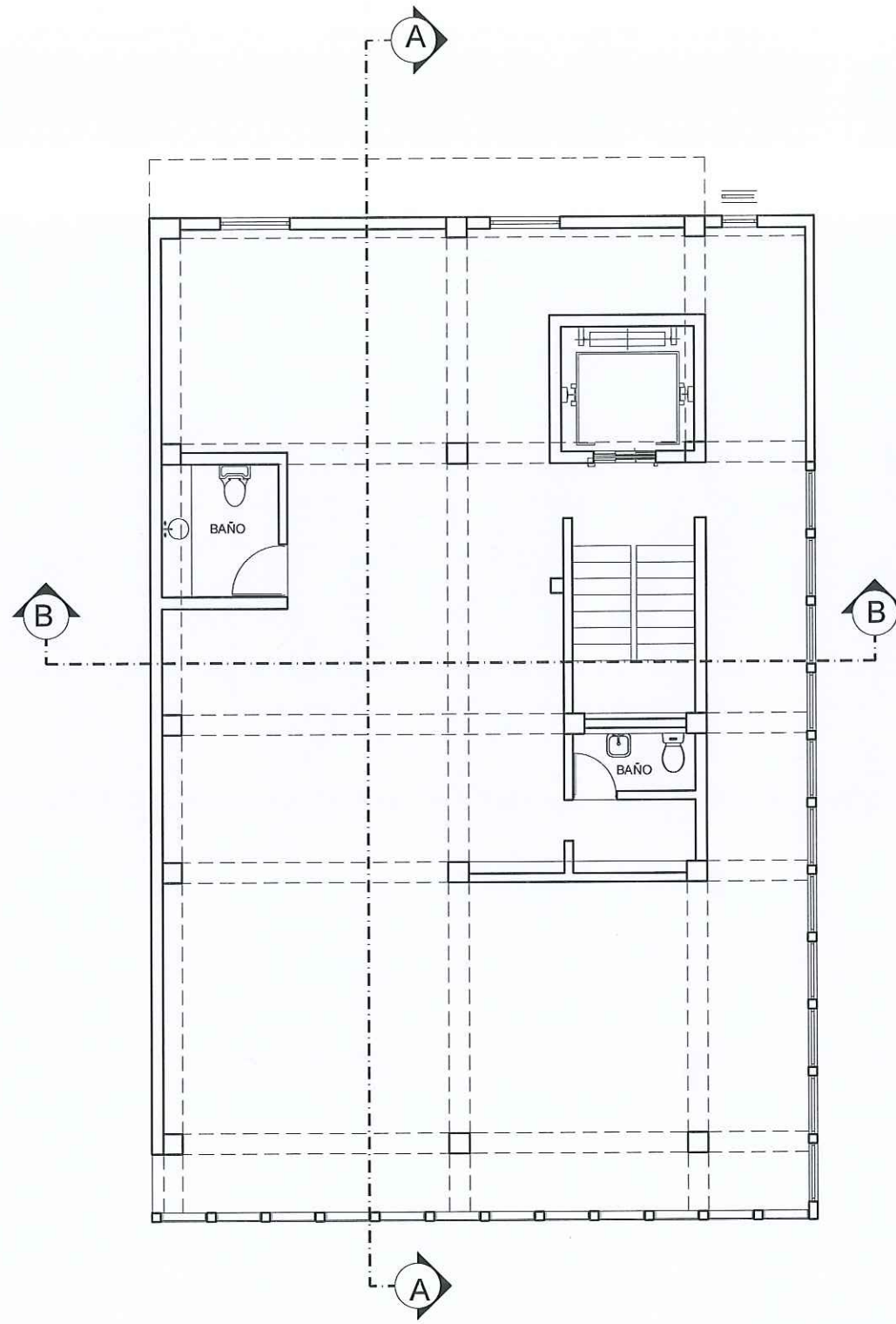

planta arquitectonica **AMUEBLADA**  
5to NIVEL esc.: 1:50

ORTHOIMPLANTE PLATINIUM DR. CABRAL	
PROPIETARIO DR. EDUAL CABRAL	
PLANTAS ARQUITECTONICAS 4TO - 5TO NIVEL	
ARQ. HAMLET A. JIMENEZ MATOS CONSULTOR ARQUITECTONICO	CODA 43924
DIRECCION	Av. España N.º 81
SECTOR	Paracurum
CIUDAD	Sancti Spiritus, D.R.
PROVINCIA	Sancti Spiritus
FECHA: OCTUBRE 2016	
4/12	



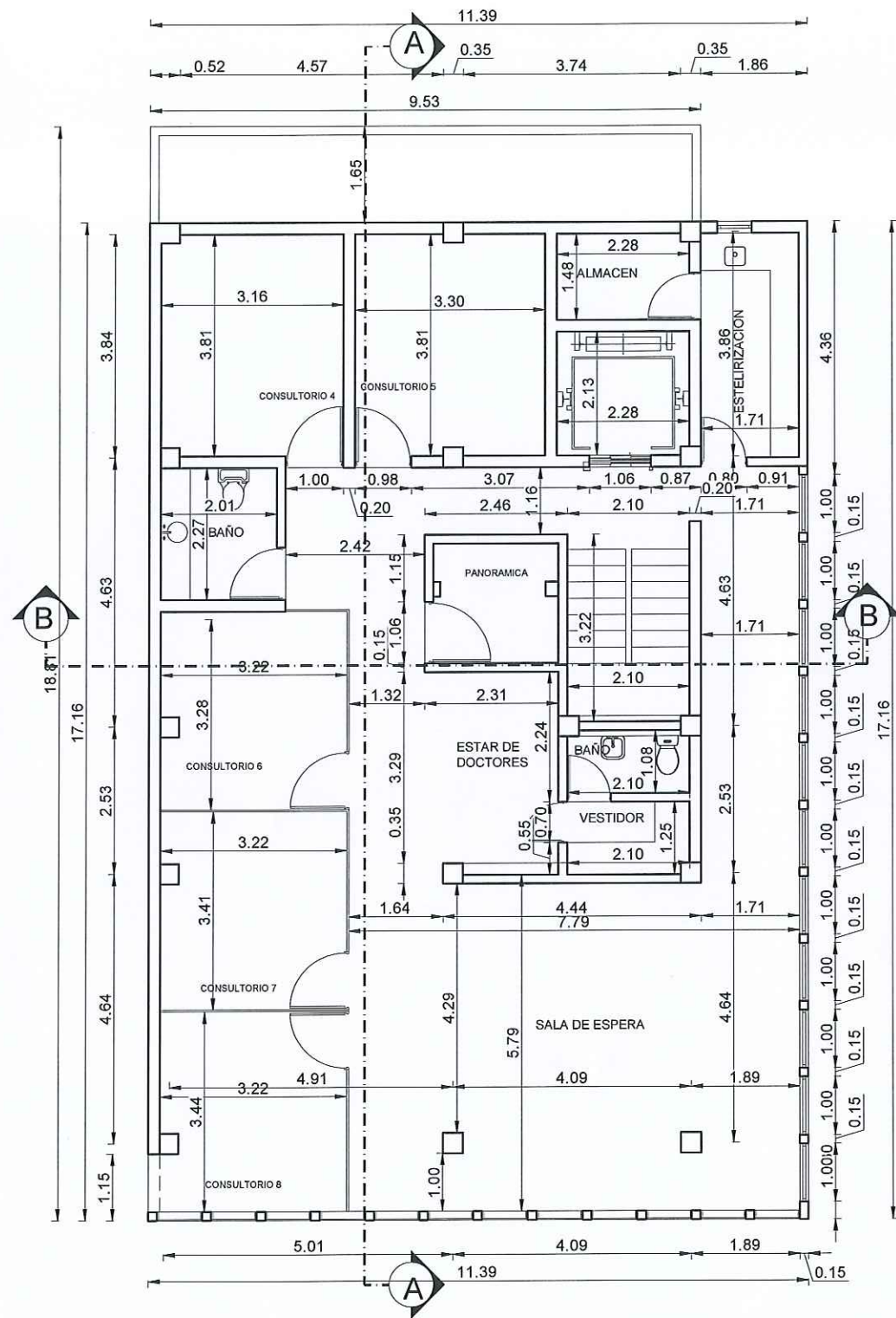

planta arquitectonica DIMENSIONADA  
2do NIVEL esc.: 1:50

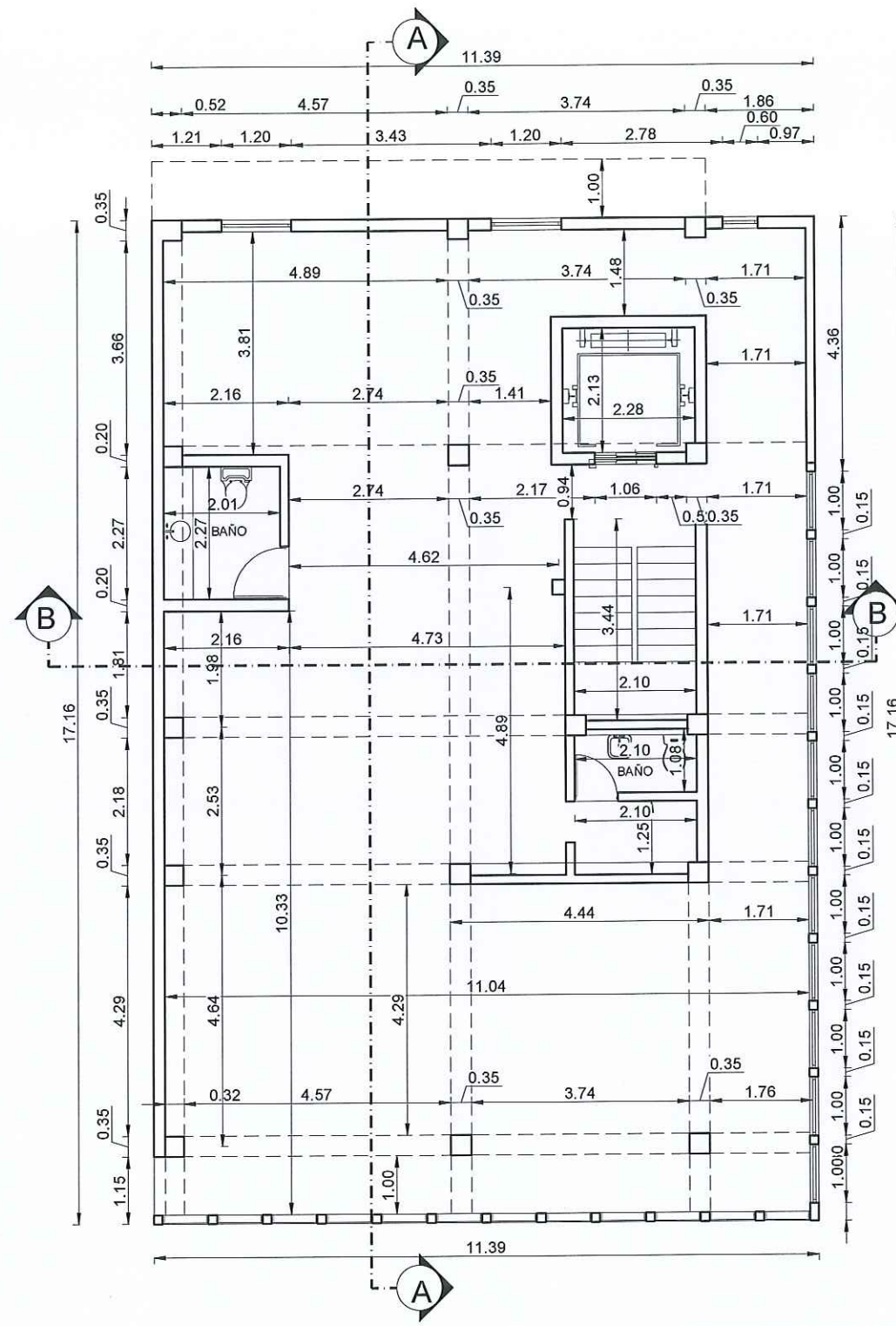

planta arquitectonica DIMENSIONADA  
3er NIVEL esc.: 1:50

ORTHOMPLANTE PLATINIUM DR. CABRAL								
PROPIETARIO DR. EDUAL CABRAL								
PLANTAS DIMENSIONADAS 2DO - 3ER NIVEL								
<small>ARO HAMLET A. JIMENEZ MATOS</small> <small>CONSULTOR ARQUITECTONICO</small>								
<table border="1" style="width: 100%; border-collapse: collapse;"> <tr> <td style="width: 20%;">DIRECCION</td> <td>Av. Emipile Km 87</td> </tr> <tr> <td>SECTOR</td> <td>Financiero</td> </tr> <tr> <td>CIUDAD</td> <td>San Domingo, D.R.</td> </tr> <tr> <td>PROVINCIA</td> <td>San Domingo</td> </tr> </table>	DIRECCION	Av. Emipile Km 87	SECTOR	Financiero	CIUDAD	San Domingo, D.R.	PROVINCIA	San Domingo
DIRECCION	Av. Emipile Km 87							
SECTOR	Financiero							
CIUDAD	San Domingo, D.R.							
PROVINCIA	San Domingo							
<table border="1" style="width: 50%; border-collapse: collapse;"> <tr> <td style="width: 80%;">FECHA: OCTUBRE 2016</td> <td style="width: 20%; text-align: center;">5/12</td> </tr> </table>	FECHA: OCTUBRE 2016	5/12						
FECHA: OCTUBRE 2016	5/12							



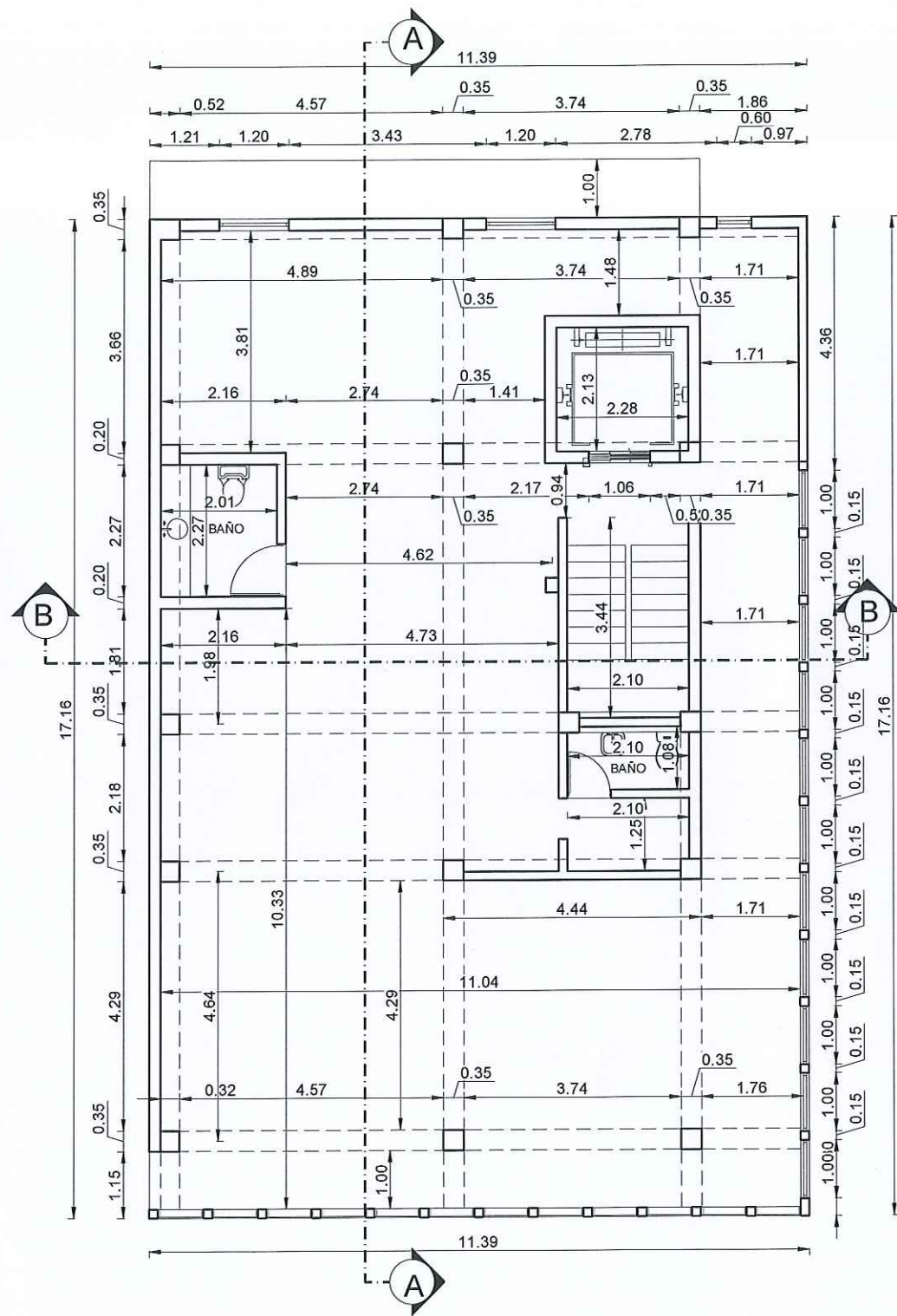

planta arquitectonica DIMENSIONADA  
4to NIVEL esc.: 1:50

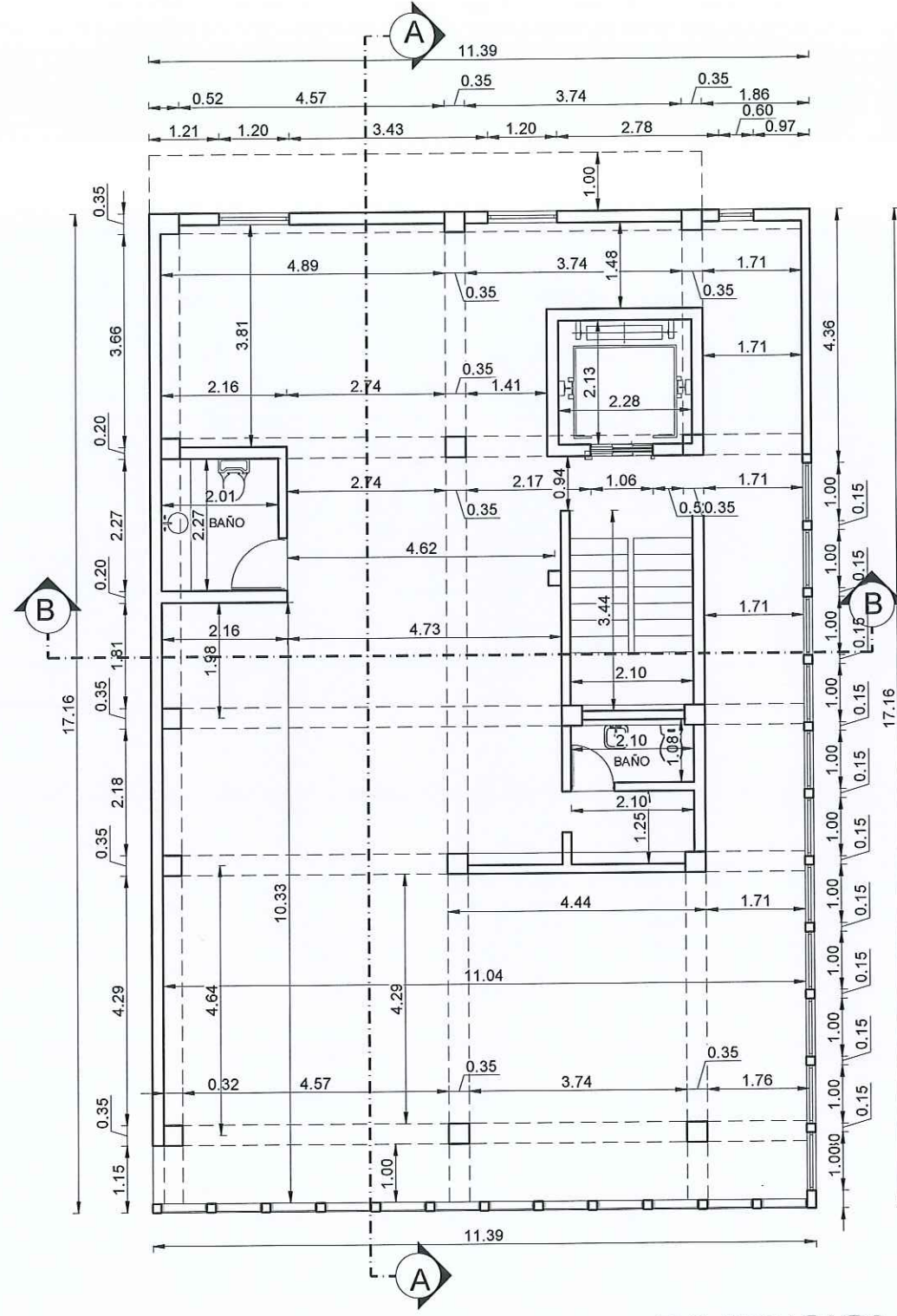

planta arquitectonica DIMENSIONADA  
5to NIVEL esc.: 1:50

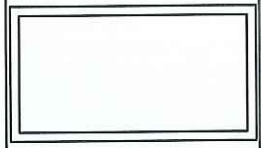

ORTHOIMPLANTE PLATINIUM  
DR. CABRAL

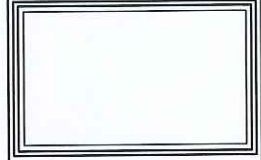

PROPIETARIO  
DR. EDUAL CABRAL

PLANTAS DIMENSIONADAS  
4TO - 5TO NIVEL

ARO HAMLET A JIMENEZ MATOS CODIA #3023  
CONSULTOR ARQUITECTONICO

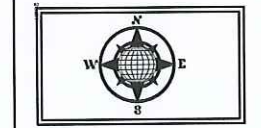
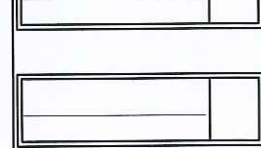
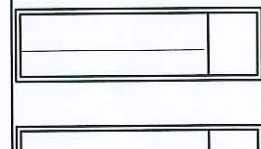

DIRECCION	Av. Emilio Ace 91
SECTOR	Paracurari
CIUDAD	San Domingo, D.R.
PROVINCIA	San Domingo

FECHA: OCTUBRE 2016 6/12

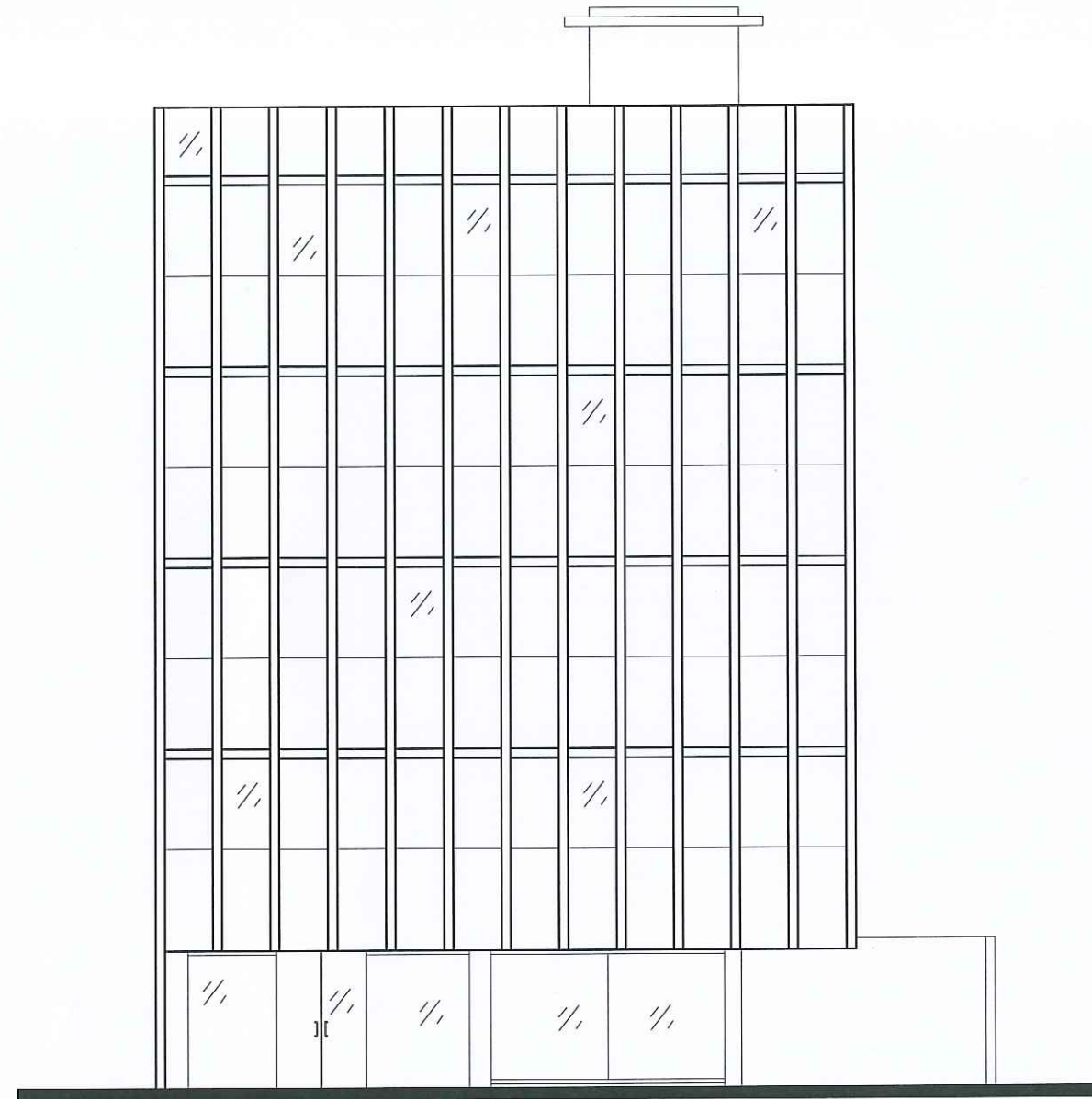

elevacion **FRONTAL**  
esc.: 1:50

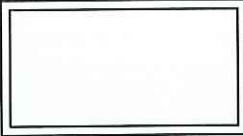

ORTHOIMPLANTE PLATINIUM  
DR. CABRAL

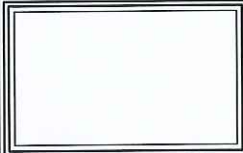

PROPIETARIO  
DR. EDUAL CABRAL

ELEVACION FRONTAL

ARO, HAMLET A. JIMENEZ MATOS  
CONSULTOR ARQUITECTONICO

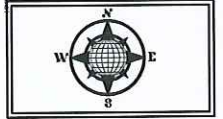
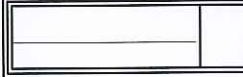
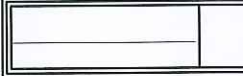
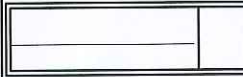

DIRECCION	Av. Enrique Aro 47
SECTOR	Paracuruto
CIUDAD	San Domingo, D.R.
PROVINCIA	San Domingo

FECHA: OCTUBRE 2016 7/12

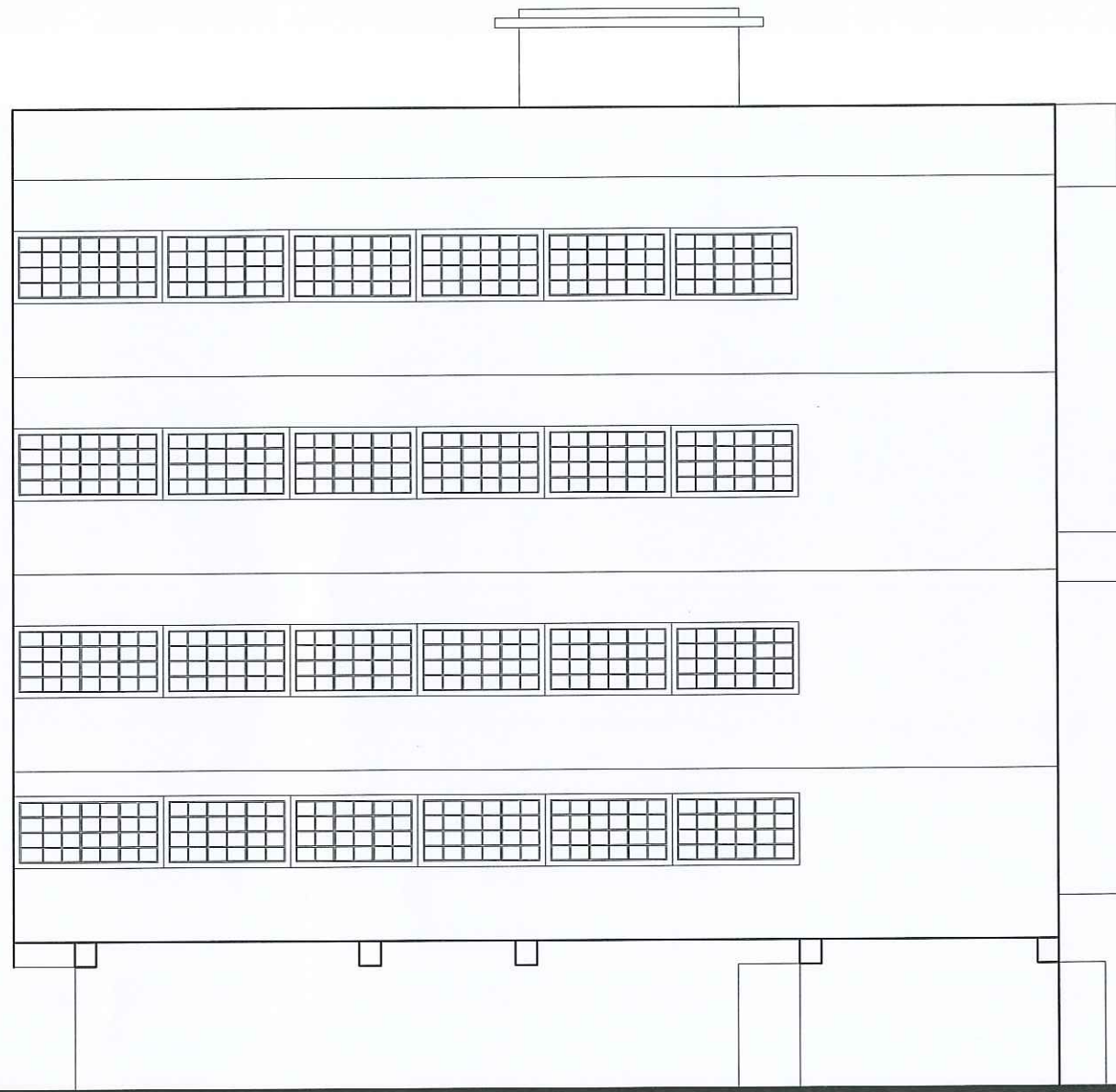

elevacion lateral **DERECHO**  
 esc.: 1/50

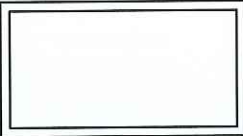

ORTHOIMPLANTE PLATINIUM  
 DR. CABRAL

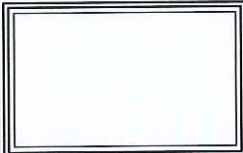

PROPIETARIO  
 DR. EDUAL CABRAL

ELEVACION LATERAL  
 DERECHO

ARQ. HANLEY A. JIMENEZ MATOS  
 CONSULTOR ARQUITECTONICO

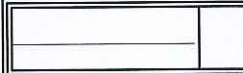
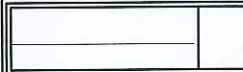
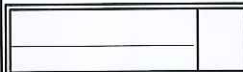

DIRECCION	Av. Empalme No. 27
SECTOR	Paracaituco
CIUDAD	San Diego, D.R.
PROVINCIA	San Diego

FECHA: OCTUBRE 2016 8/12



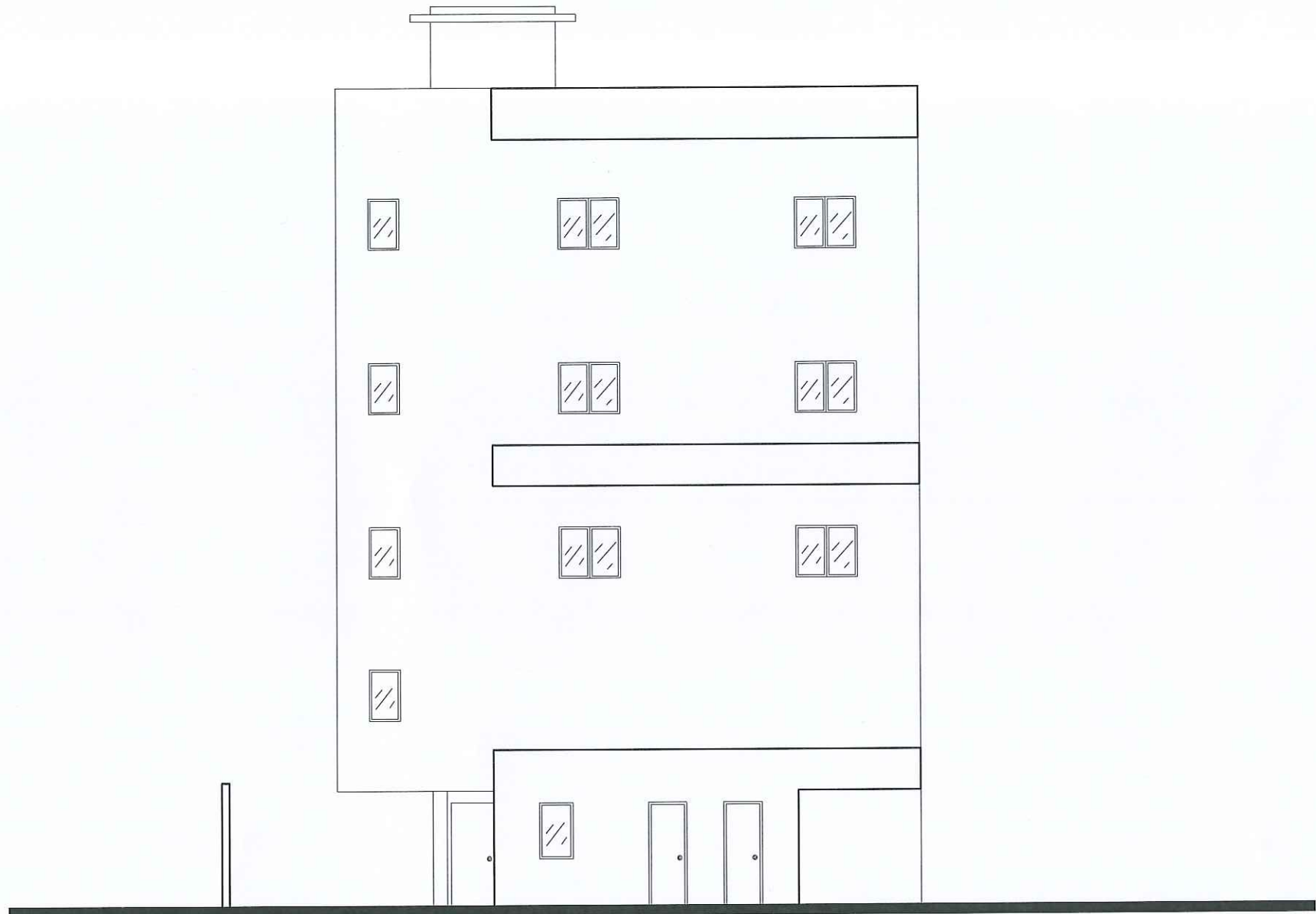

elevacion POSTERIOR  
esc.: 1:50

--

ORTHOIMPLANTE PLATINIUM  
DR. CABRAL

--

PROPIETARIO  
DR. EDUAL CABRAL

ELEVACION POSTERIOR

ARO. HAMLET A. JIMENEZ MATOS  
CONJULTOR ARQUITECTO

--

--

--

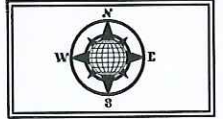

DIRECCION	Ar. Edificios No. 27
SECTOR	Paracururu
CIUDAD	Santa Zenobia, D.R.
PROVINCIA	Santa Zenobia

FECHA: OCTUBRE 2016	9/12
---------------------	------

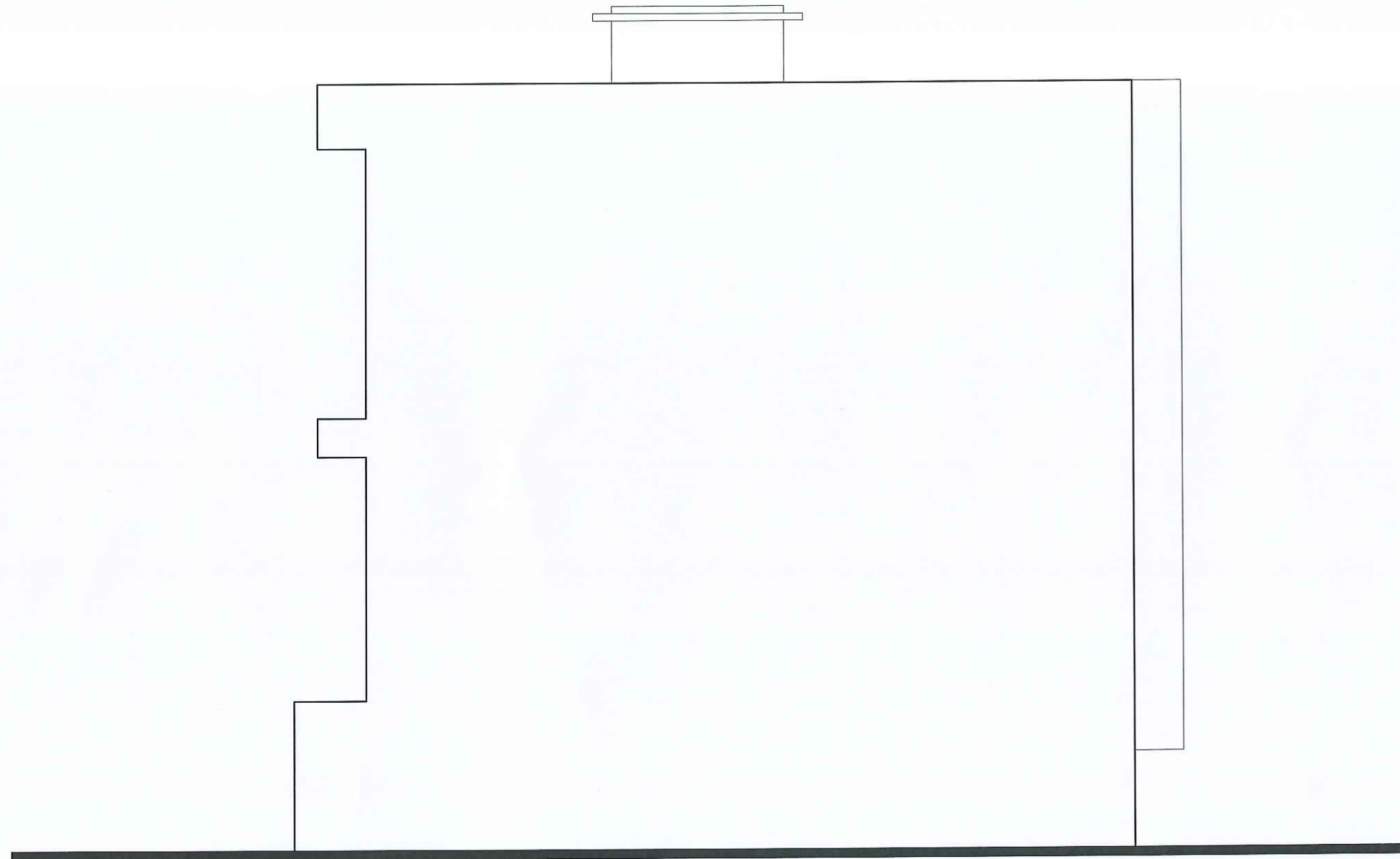

elevacion lateral **IZQUIERDO**  
esc.: 1/50

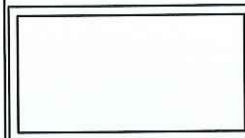

ORTHOIMPLANTE PLATINIUM  
DR. CABRAL

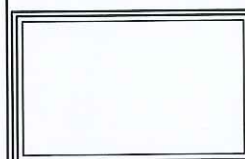

PROPIETARIO  
DR. EDUAL CABRAL

ELEVACION LATERAL  
IZQUIERDO

ARO. HAMLET A. JIMENEZ MATOS  
CONSULTOR ARQUITECTONICO

0004 K1021

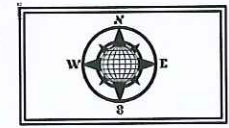
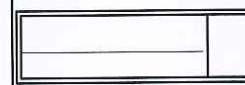
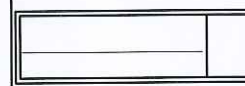
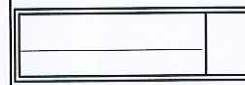

DIRECCION	Pl. Esquina No. 47
SECTOR	Platanillo
CIUDAD	San Domingo, D.R.
PROVINCIA	San Domingo

FECHA: OCTUBRE 2016 10/12



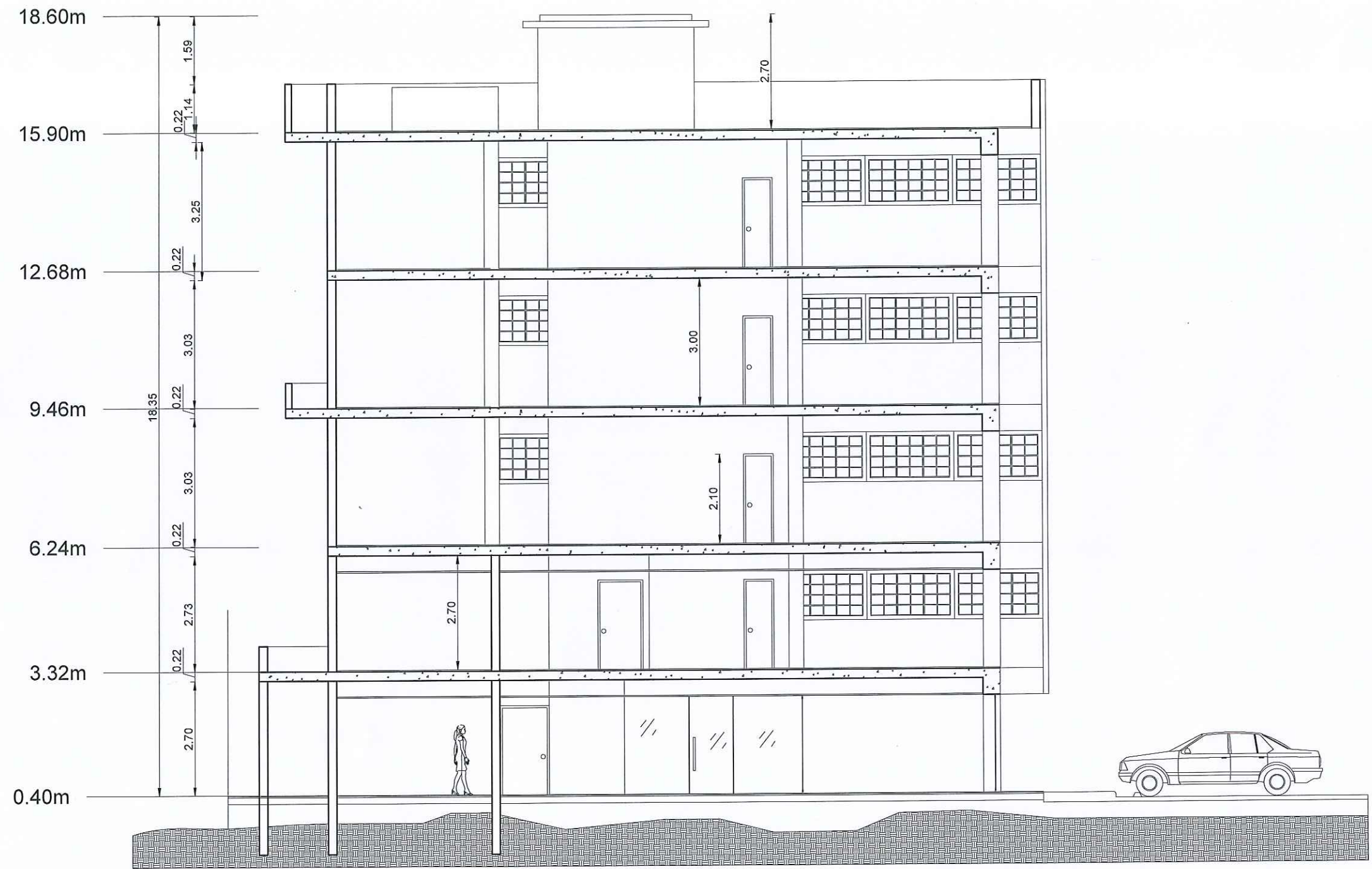

seccion longitudinal A-A'  
esc.: 1:50

ORTHOIMPLANTE PLATINIUM DR. CABRAL								
PROPIETARIO DR. EDUAL CABRAL								
SECCION A-A'								
ARO HAMLET A. JIMENEZ MATOS      CODA #3024 CONSULTOR ARQUITECTO								
<table border="1" style="width: 100%; border-collapse: collapse;"> <tr> <td style="width: 20%;">DIRECCION</td> <td>Av. Enrique No. 27</td> </tr> <tr> <td>SECTOR</td> <td>Paracuruto</td> </tr> <tr> <td>CIUDAD</td> <td>San Domingo, D.R.</td> </tr> <tr> <td>PROVINCIA</td> <td>San Domingo</td> </tr> </table>	DIRECCION	Av. Enrique No. 27	SECTOR	Paracuruto	CIUDAD	San Domingo, D.R.	PROVINCIA	San Domingo
DIRECCION	Av. Enrique No. 27							
SECTOR	Paracuruto							
CIUDAD	San Domingo, D.R.							
PROVINCIA	San Domingo							
FECHA: OCTUBRE 2016      11/12								

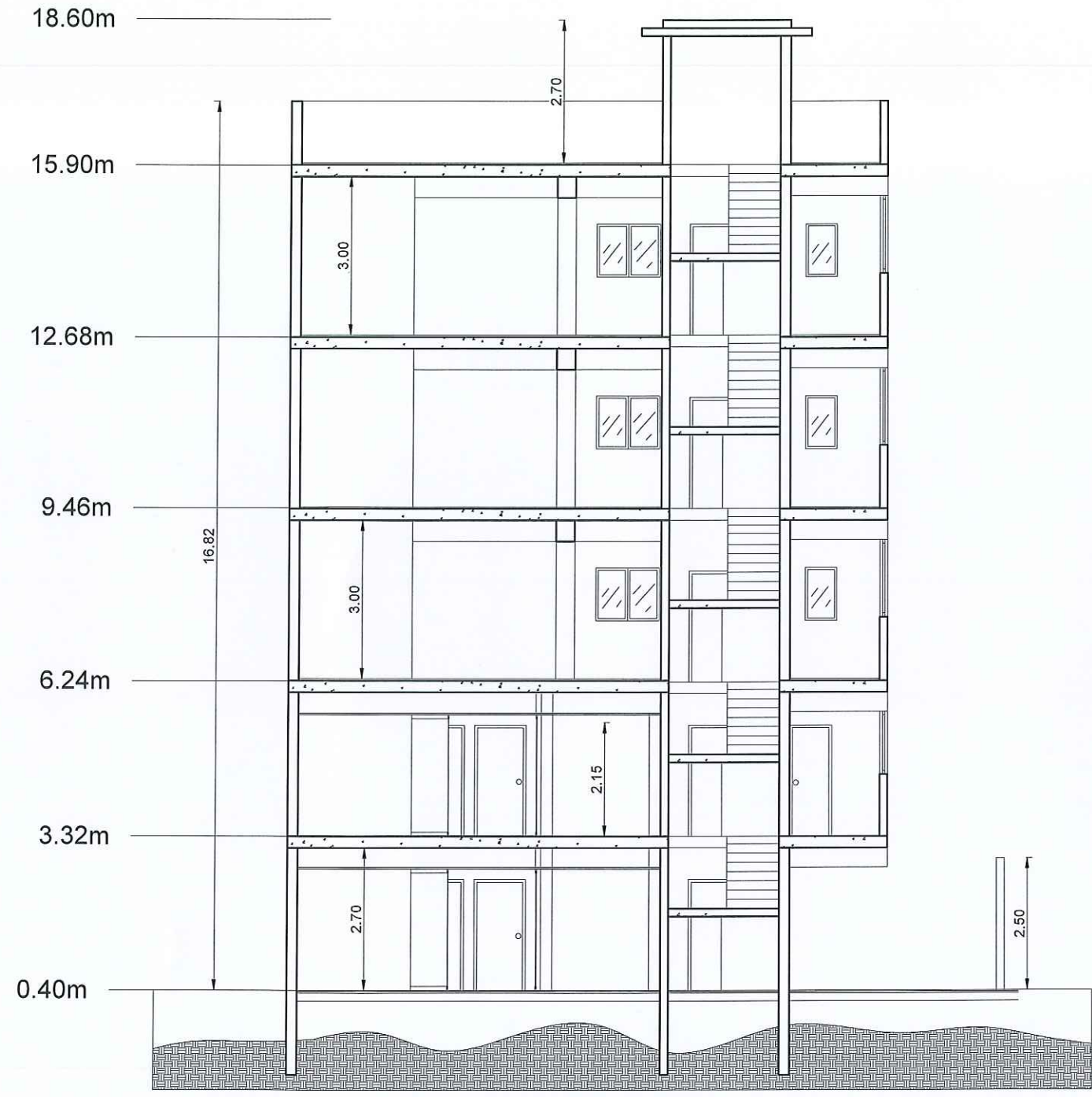

seccion transversal B-B'  
esc.: 1/50

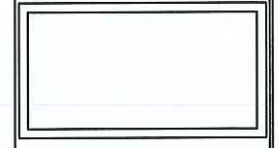

ORTHOIMPLANTE PLATINUM  
DR. CABRAL

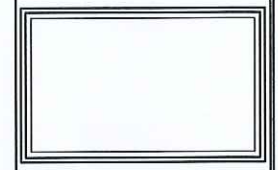

PROPIETARIO  
DR. EDUAL CABRAL

SECCION B-B'

ARQ. HAMILLET A. JIMENEZ MATOS  
CONSULTOR ARQUITECTO/CO

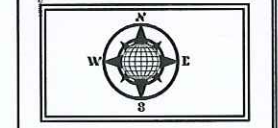
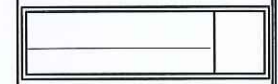
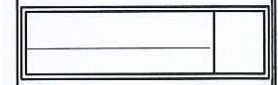
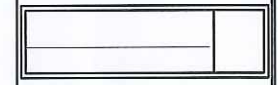

DIRECCION	Av. Empalme No. 41
SECTOR	Parochiano
CIUDAD	Sanjoaquin, D.R.
PROVINCIA	Sanjoaquin

FECHA: OCTUBRE 2016 12/12