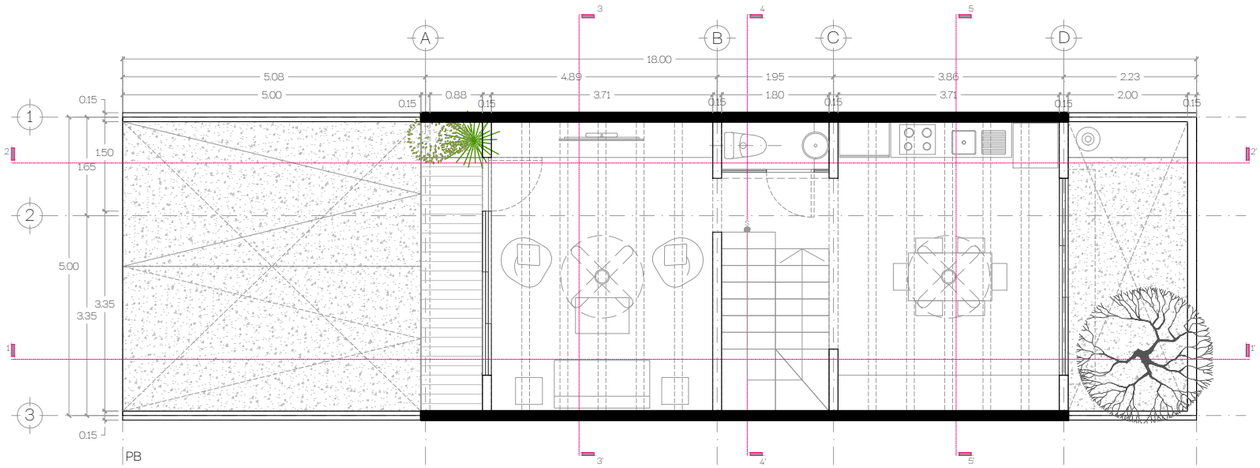

PB

Construidos: 110 m^2

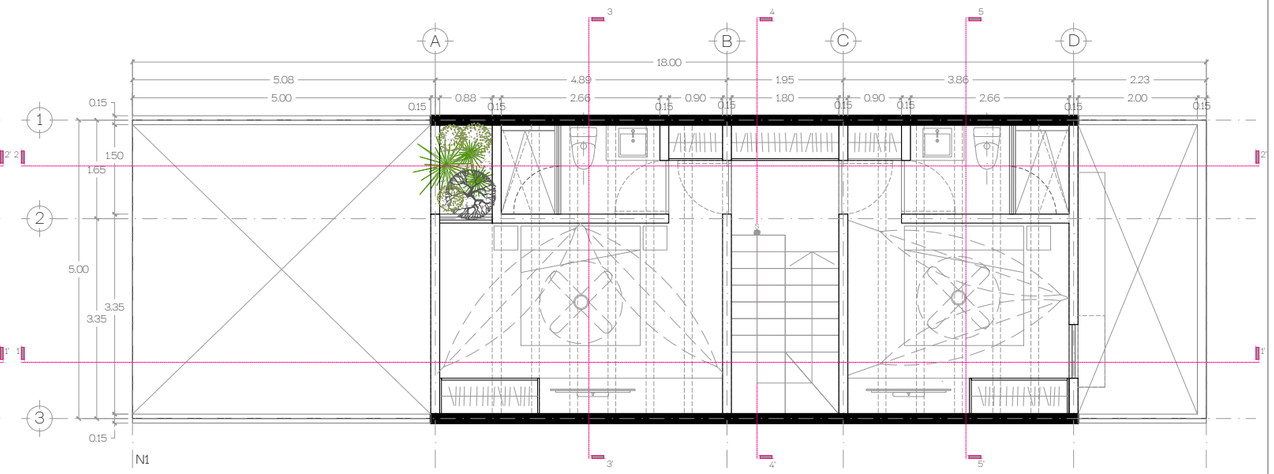

N1

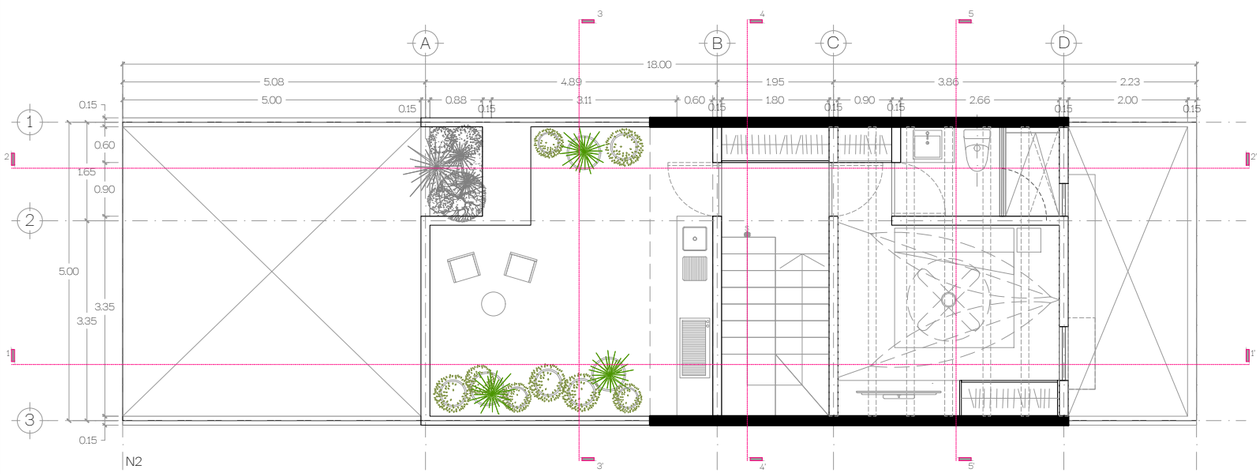

N2

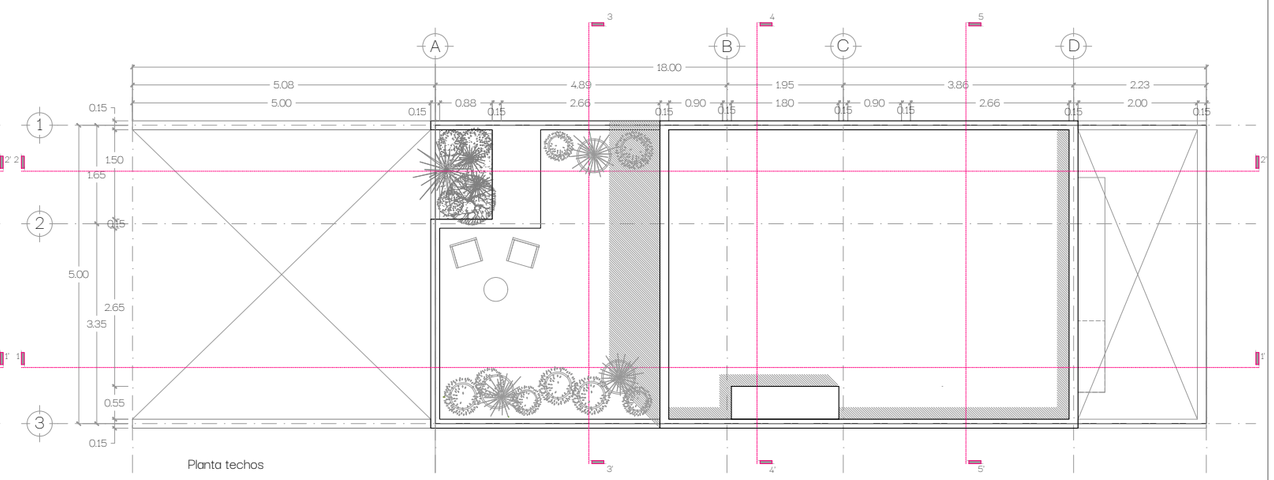

Planta techos