

ORDEN DE CONSTRUCCION				COORDINADAS	
ORDEN	NUMERO	DISTANCIA	VERTICAL	Y	X
1	2	N 78° 25' E	335.25	+145.87	+228.71
2	3	N 74° 15' E	370.00	+113.24	+552.33
3	4	N 11° 10' W	740.00	+213.67	+708.45
4	5	S 84° 55' W	250.00	+937.84	+765.14
5	6	S 03° 58' W	236.80	+917.67	+516.12
6	7	S 24° 15' W	162.98	+681.47	+499.74
7	8	S 76° 36' W	264.95	+532.88	+432.79
8	1	S 06° 32' E	427.95	+471.07	+175.26

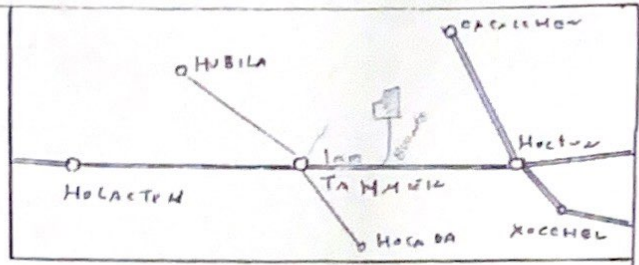

LOCALIZACION

NO CAT 1103

MALE

NUMERO

COL FCA. SAN ANTONIO

LOC TAHMEK

MPIO TAHMEK

FOLIO

TOMO

LIB

DEST

CAMB

ORIG

CLASE

REG

ORAV

CONST

ANT (a)

T A

T B

ANT MED (b)

T C

T D

T E

T F

T G

T H

T I

T J

T K

T L

ESP (a)

T M

T N

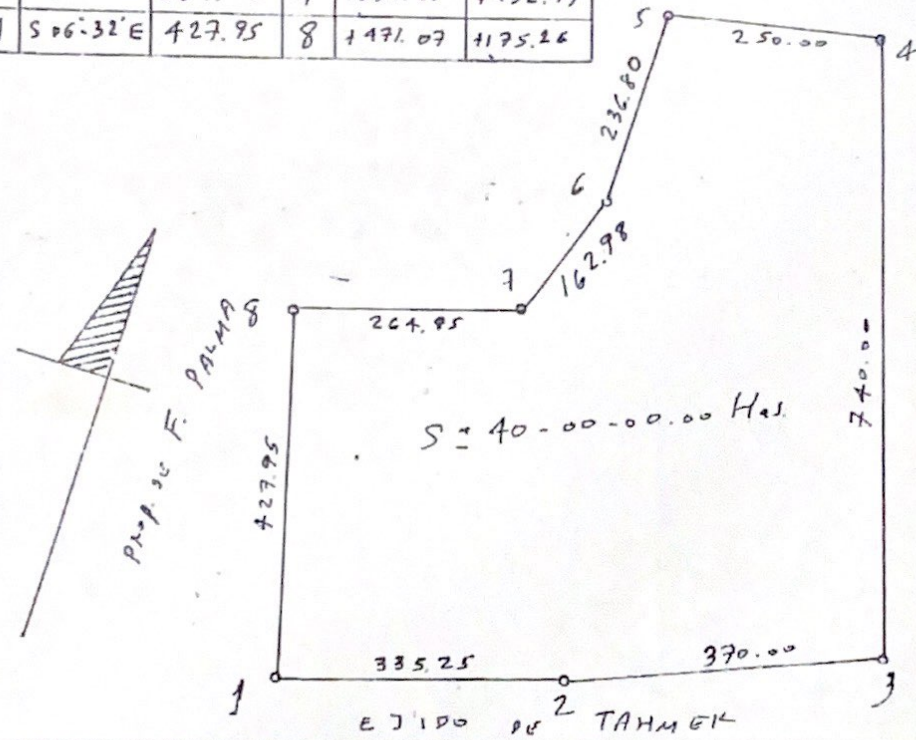

PROPIETARIO:

ESCALA 1:7500	DIBUJO Nestor H. ...
PERITO VALUADOR	REVISO

SUB-JEFE TEC	SUB DEPTO CAT
--------------	---------------

Vald	Pta	Pda	I	Y R	Sup	Valor de la Fracción
					40-00-00	
Valor Total del Terreno						

Grupo	Tipo	Vald	Superficie	Valor de la Fracción
Valor Total de Construcciones				
Valor Total del Predio				
Valor Catastral				

Medida, Yca. de

PLANO DE LA FINCA SAN PEDRO CHUNYA CAT. 522
 LOC. Y MPIO. DE TAHMEK

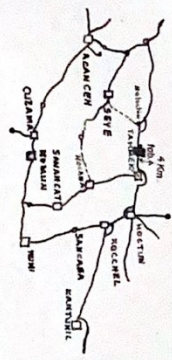
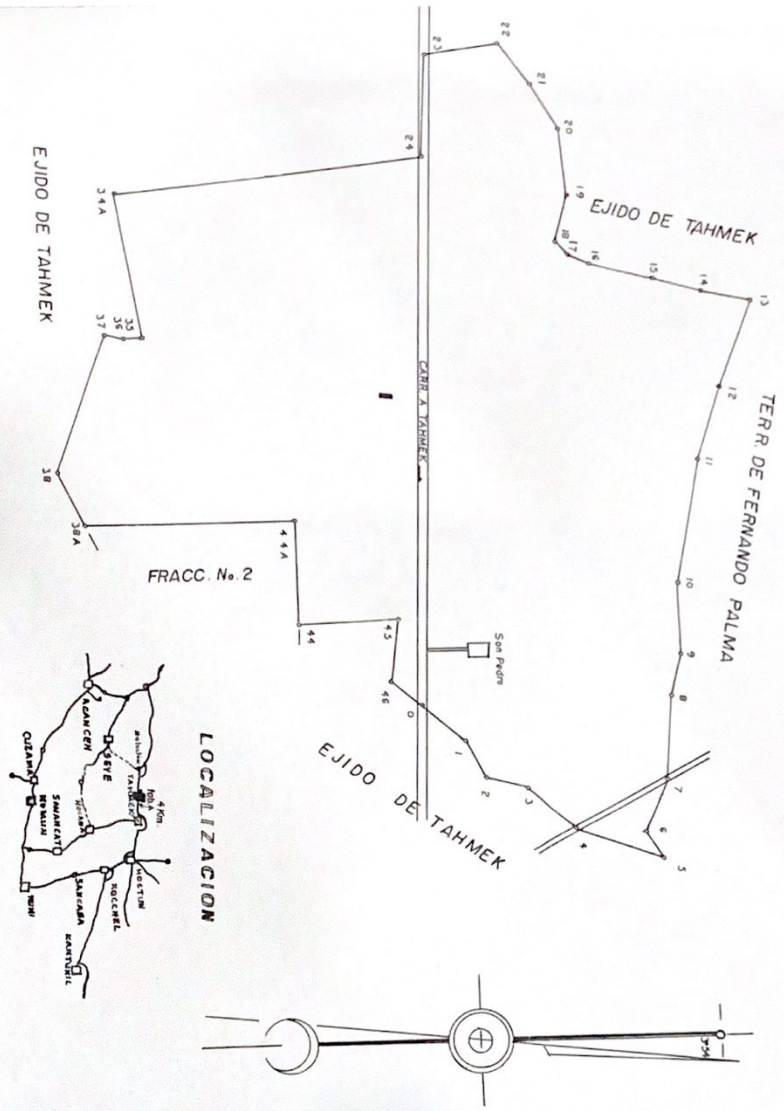

CUADRO DE CONSTRUCCION				COORDENADAS	
EST	PV	RUMBOS	DISTANCIAS	Y	X
0	1	NE 36° 56'	129.90	101.03	81.60
1	2	NE 60° 27'	103.70	150.54	168.90
2	3	NE 15° 43'	103.00	250.80	196.79
3	4	NE 41° 56'	194.80	366.18	299.94
4	5	NE 23° 17'	220.60	588.78	387.13
5	6	SW 61° 25'	86.95	527.20	310.82
6	7	NW 62° 54'	137.50	590.01	188.11
7	8	NW 85° 28'	179.25	605.10	120.03
8	9	NW 79° 42'	102.30	630.31	99.97
9	10	NW 89° 27'	190.15	631.94	270.00
10	11	NW 78° 55'	295.55	688.78	560.08
11	12	NW 70° 27'	181.65	749.57	731.26
12	13	SW 65° 36'	219.95	840.21	931.12
13	14	SW 12° 54'	112.30	714.39	959.94
14	15	SW 12° 56'	129.10	605.19	985.07
15	16	SW 17° 52'	181.50	451.47	1034.63
16	17	SW 3° 24'	62.60	39746	1066.32
17	18	SW 49° 25'	32.60	378.24	1091.09
18	19	NW 79° 09'	118.10	406.51	1205.22
19	20	SW 68° 14'	165.60	392.83	1370.46
20	21	SW 58° 00'	120.20	329.53	1472.41
21	22	SW 52° 56'	125.60	233.41	1572.64
22	23	SE 4° 43'	173.40	80.62	1532.28
23	24	NE 8° 31'	237.00	95.14	1350.30
24	25	SE 4° 30'	249.50	680.25	1290.10
25	26	NE 81° 59'	751.00	634.23	909.82
26	27	SW 5° 58'	46.05	680.01	905.03
27	28	SW 17° 37'	51.20	728.82	920.54
28	29	SE 68° 48'	353.60	856.72	590.90
29	30	NE 64° 25'	115.00	820.50	475.20
30	31	NW 07° 30'	545.00	310.20	470.30
31	32	NE 81° 11'	320.72	293.52	207.91
32	33	NE 81° 11'	254.35	58.14	209.18
33	34	SE 83° 48'	149.95	72.32	60.11
34	35	NE 39° 44'	94.05	0.00	0.00

SUPERFICIE = 115-66-24 Hts.
 ESCALA 1:10 000 Dib. F. Tun C.

