HACIENDA A38



LOCATION



Home Site:
2,065 M2
(22,227.5 Sqf)

Construction Area:
1,066 M2
(11,474.32 Sqf)





Ground Floor

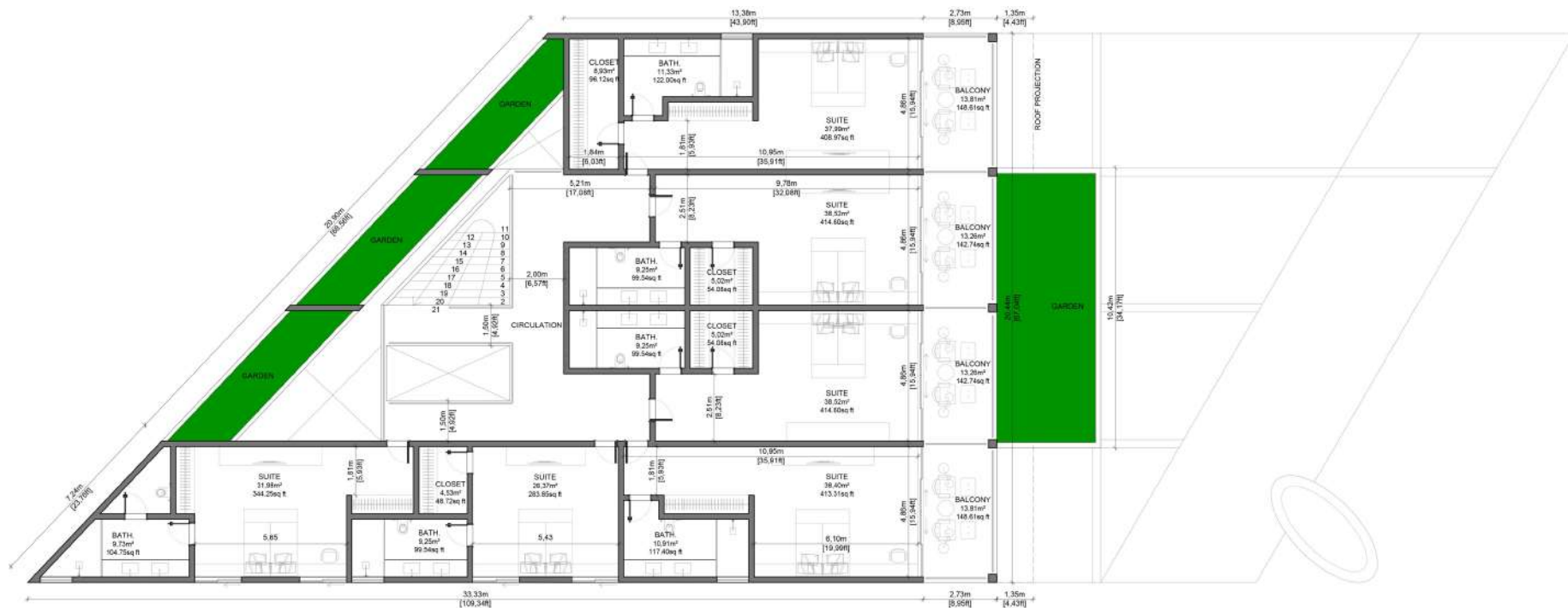

2nd Floor

RENDERS

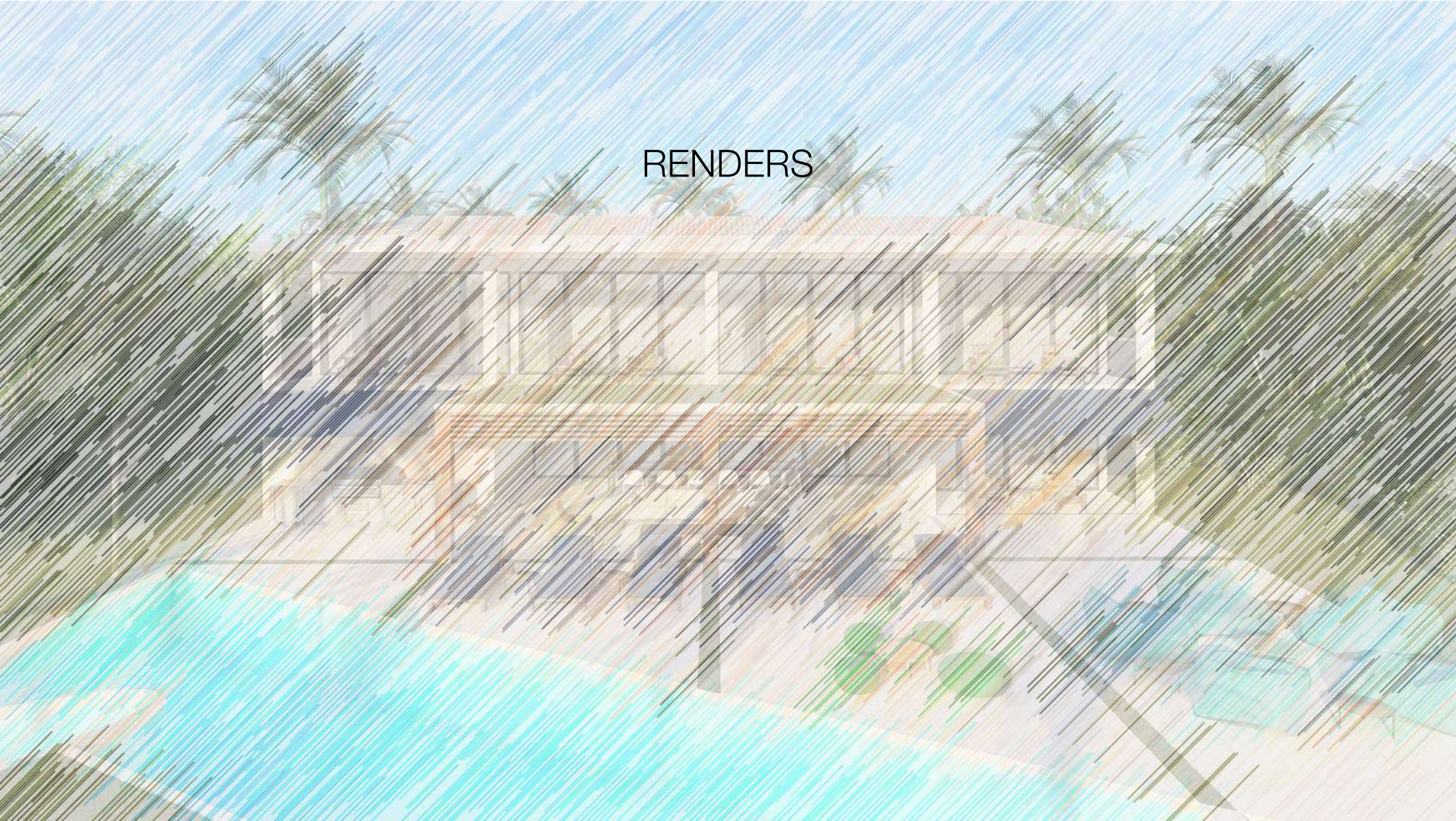





















MATERIALS & FINISHES

HACIENDA A38

ROOF TILES

Flat tiles colors: cobalt gray or tobacco brown

INTERIOR CEILING

White paint finish drywall ceilings with concealed curtain tracks inside drop out ceiling.

HACIENDA A38



EXTERIOR WALLS FINISHES

Rustic cement plaster exterior walls.
White color finished.

HACIENDA A38



FLOOR FINISHING MATERIALS

Interior coral stone flooring.

Light colors porcelain tiles for service areas.

Outdoor rustic coral stone flooring.

CORALINA



PORCELANATOS



HACIENDA A38

WINDOWS AND EXTERIOR WALLS CONCEPT

Aluminum and glass carpentry.

HACIENDA A38



STAIR FINISHES DESIGN

Lacquered wood or glass handrail system.



HACIENDA A38

WOODEN INTERIOR DOORS

Natural or lacquered oak wood.

Stainless steel locks and hinges.

HACIENDA A38



KITCHEN DESIGN CONCEPT

- Porcelain tile flooring.
- Wooden cabinets (natural or lacquered oak)
- Quartz countertop with doble bullnose edge
- Backsplash between inferior and superior cabinets.
- Natural lightning and ventilation.



HACIENDA A38

BATHROOM FINISHES CONCEPT

Coral stone wall tiles.

Wooden vanities (natural or lacquered oak)

Inside seat and bathroom niche.

Kohler bathroom porcelain.

Kohler faucets

Wide mirror in vanity wall.

HACIENDA A38



GENERAL CONCEPT FINISHES

- Wooden entry door.
- Cobblestone and white gravel driveway.
- Sand based cement plaster coating.
- Flat tiles roof coverage.
- Glass / stainless steel railings.
- Rustic cement plaster exterior walls with white paint color finish.
- Terrace coral stone flooring.
- Coral stone pool edge.
- Wet sundeck coral stone finish.
- White pool coat finish.
- Lacquered wood or glass handrail staircase system.
- Coral stone pool deck.

HACIENDA A38

GENERAL EQUIPMENT

- Air conditioning equipment:
- **Air conditioning inverter Lennonx units or similar**
- Pool equipment:
- **Pentair 3HP Pool pump; One (1) filter TA-80; One (1) Pentair chlorinator;**
- Sanitary equipment:
- **Toilets:** Kohler, Adair® Comfort Height® one-piece elongated 1.28 gpf toilet with AquaPiston® flushing.
- **Washbasin:** Kohler, vox rectangle vessel with faucet deck.
- **Shower faucets:** Kohler, Kumin bath and shower column.
- **Sink faucets:** Kohler, Lilyfield widespread bathroom sink faucet.

HACIENDA A38