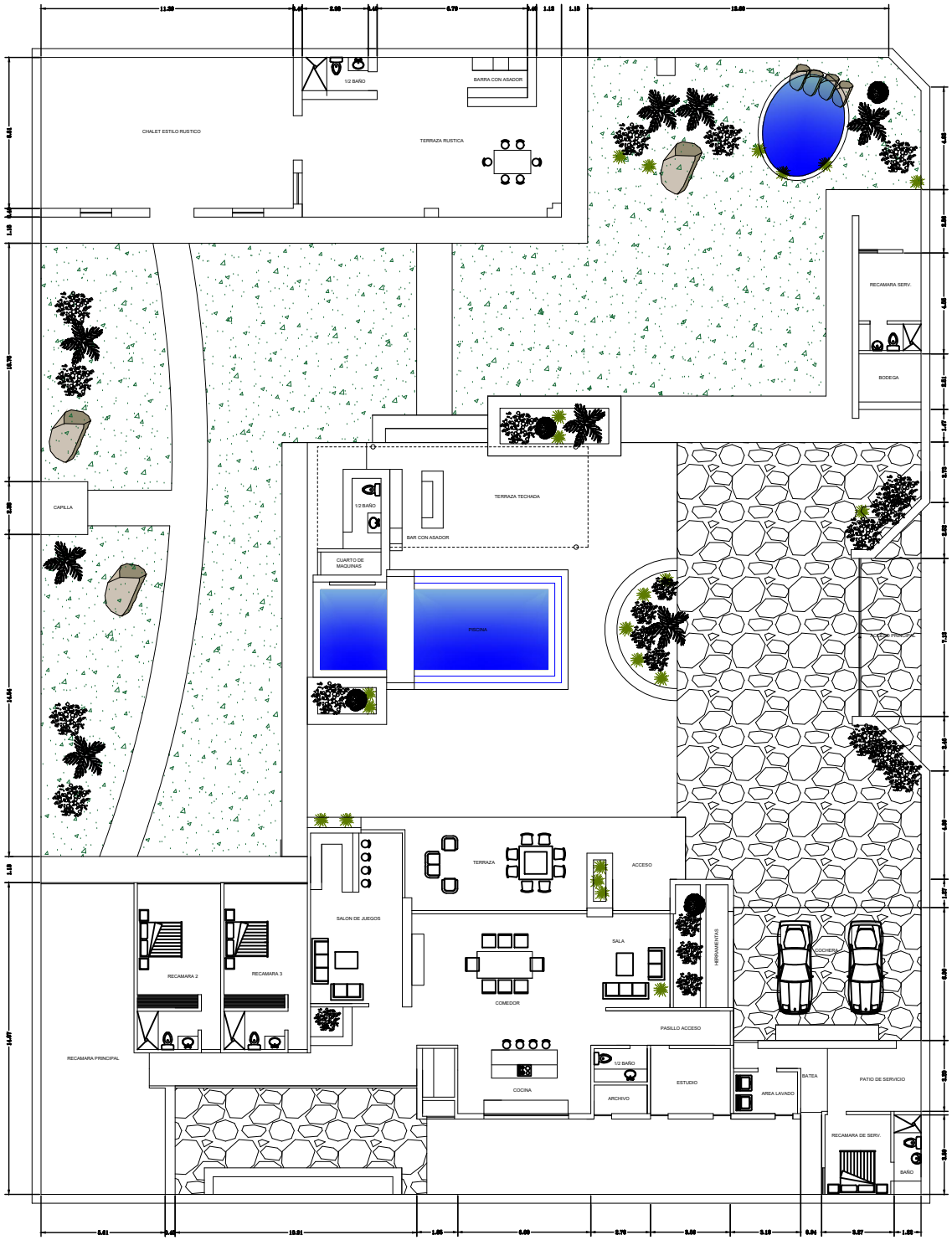

PLANTA ARQUITECTONICA
CASA DZITYA