

LOCALIZACIÓN

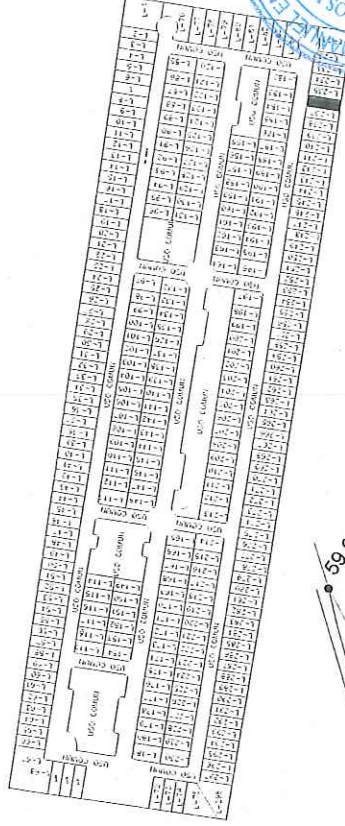

CATASTRO
H. AYUNTAMIENTO
DE CONKAL YUCATÁN

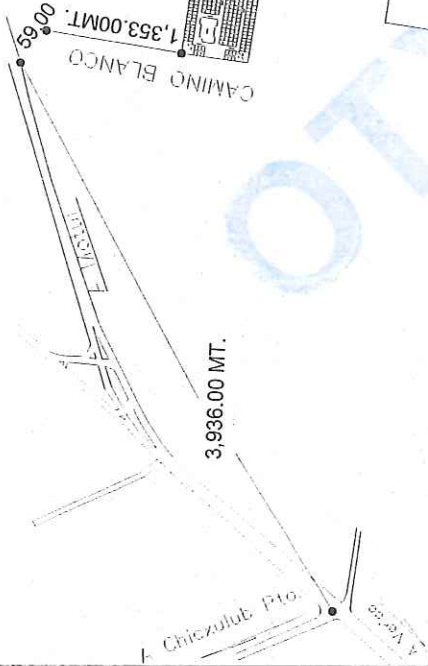
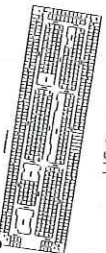
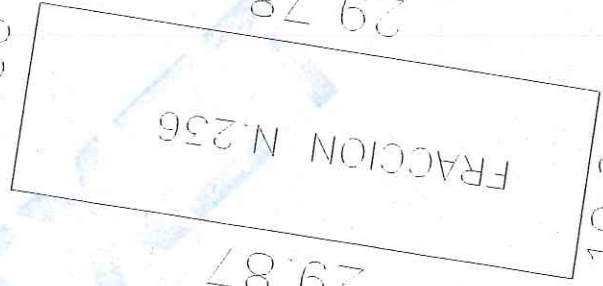

ESCALA 1:400

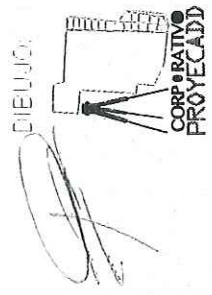

CLAVE: 000-046-017
LIC. JESUS DAVID CHIN BALAM

| APEAS TOTALES | | SUPERFICIES | | NO. CAT. 8707 | |
|------------------------|---------|---------------------------|---------------------------|---------------|------------------|
| TERRENO | | 141,959.98 m ² | | FINCA | |
| CONSTRUCCION | | 00.00 m ² | | TABLAJE: 8707 | |
| USO PRIVADO | TERRENO | 94,051.85 m ² | | COL | |
| COMUN DE TERRENO | | 47,938.13 m ² | | LOTES: 936 | |
| COMUN DE CONSTRUCCION | | 00.00 m ² | | NIVEL | |
| CUOTA DE PARTICIPACION | | 0.32 % | | CONDICION | "PRIVADO CONKAL" |
| AREAS DEL DEPARTAMENTO | | | | LOCALIDAD | CONKAL |
| USO PRIVADO | TERRENO | 1298.27 m ² | | MUNICIPIO | CONKAL |
| CONSTRUCCION | | 00.00 m ² | | USO | SOLAP |
| COMUN DE TERRENO | | 153.05 m ² | | CLASE | FUSTICO |
| COMUN DE CONSTRUCCION | | 00.00 m ² | | | |
| | | AVALUO CATASTRAL | | | |
| TERRENO TOTAL | | | 141,959.98 m ² | | |
| CONSTRUCCION TOTAL | | | 00.00 m ² | | |
| VALOR CATASTRAL TOTAL | | | | | |
| PERITO VALUADOR | REVISOR | | | | |

SIN
TEXTTO