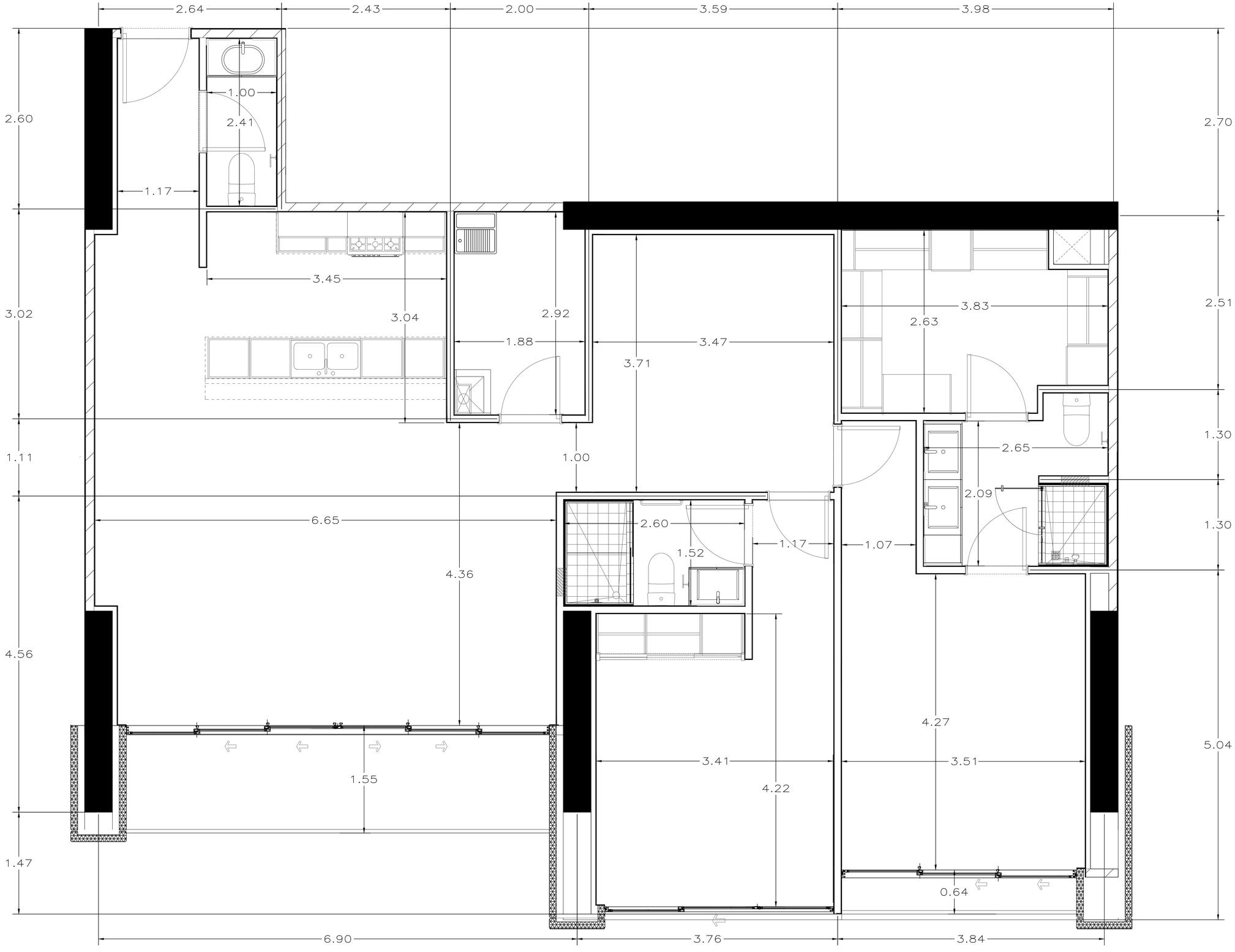
2.64
2.43
2.00
3.59
3.98
2.60
2.70
1.00
2.41
1.17
3.45
3.02
3.04
2.92
2.51
1.88
3.47
3.71
3.83
2.63
1.11
1.00
2.65
1.30
2.09
6.65
2.60
1.52
1.17
1.07
4.36
4.56
4.27
3.41
3.51
1.55
4.22
5.04
1.47
0.64
6.90
3.76
3.84