

***** PLANO DEL PREDIO URBANO DENOMINADO "LAS PALOMAS" UBICADO EN FRACCIONAMIENTO LA RELIQUIA *****
EN LA CIUDAD DE TUXTLA GUTIERREZ CHIAPAS. MEXICO. SUPERFICIE LOCALIZADA: 103,699.310 m2 = 10 Has - 36 a - 99.31 ca.

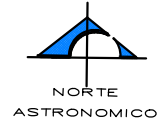
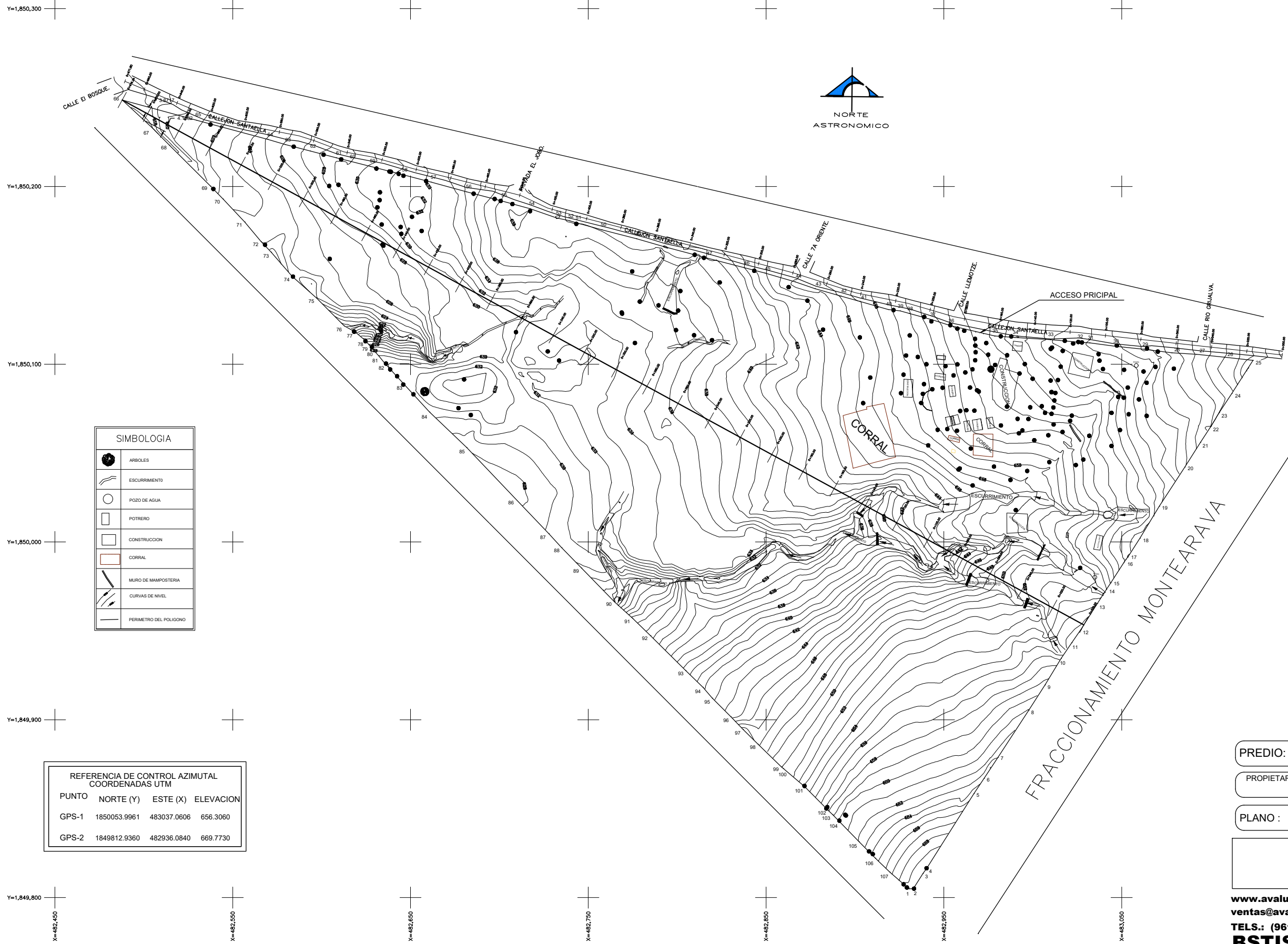

SIMBOLOGIA

	ARBOL
	ESCURRIMIENTO
	POZO DE AGUA
	POTRERO
	CONSTRUCCION
	CORRAL
	MURO DE MAMPOSTERIA
	CURVAS DE NIVEL
	PERIMETRO DEL POLIGONO

REFERENCIA DE CONTROL AZIMUTAL COORDENADAS UTM

PUNTO	NORTE (Y)	ESTE (X)	ELEVACION
GPS-1	1850053.9961	483037.0606	656.3060
GPS-2	1849812.9360	482936.0840	669.7730

CUADRO DE CONSTRUCCION

LADO	EST.	PK	RUMBO	DISTANCIA	V	C O R D E N A D A S
1	2		N 87°00'00" E	2.44	2	482,930.390
2	3		N 87°00'00" E	16.09	3	482,946.390
3	4		N 30°45'10" E	3.54	4	482,946.390
4	5		N 30°45'10" E	49.74	5	482,966.888
5	6		N 30°45'10" E	10.28	6	482,977.282
6	7		N 30°45'10" E	14.14	7	482,988.698
7	8		N 30°45'10" E	20.08	8	482,997.649
8	9		N 30°45'10" E	16.98	9	482,998.855
9	10		N 30°45'10" E	17.21	10	482,998.855
10	11		N 30°45'10" E	10.68	11	482,998.855
11	12		N 30°45'10" E	8.03	12	482,997.282
12	13		N 30°45'10" E	17.20	13	482,998.353
13	14		N 30°45'10" E	8.47	14	482,998.353
14	15		N 30°45'10" E	8.44	15	482,977.088
15	16		N 30°45'10" E	15.58	16	482,982.280
16	17		N 30°45'10" E	1.87	17	482,989.581
17	18		N 30°45'10" E	12.49	18	482,992.214
18	19		N 30°45'10" E	20.08	19	482,992.145
19	20		N 30°45'10" E	28.33	20	482,982.180
20	21		N 30°45'10" E	16.48	21	482,989.106
21	22		N 30°45'10" E	10.71	22	482,986.081
22	23		N 30°45'10" E	8.84	23	482,972.747
23	24		N 30°45'10" E	12.80	24	482,963.912
24	25		N 30°45'10" E	22.50	25	482,952.746
25	26		N 30°45'10" E	16.32	26	482,935.963
26	27		N 84°02'40" W	15.78	27	482,922.021
27	28		N 84°02'40" W	13.83	28	482,906.478
28	29		N 84°02'40" W	16.78	29	482,890.382
29	30		N 84°02'40" W	16.38	30	482,874.514
30	31		N 84°02'40" W	14.38	31	482,858.570
31	32		N 84°02'40" W	8.31	32	482,842.508
32	33		N 84°02'40" W	13.83	33	482,826.389
33	34		N 84°02'40" W	20.09	34	482,810.241
34	35		N 84°02'40" W	11.32	35	482,793.958
35	36		N 84°02'40" W	8.47	36	482,777.542
36	37		N 84°02'40" W	11.22	37	482,761.092
37	38		N 84°02'40" W	13.21	38	482,744.609
38	39		N 84°02'40" W	5.32	39	482,728.092
39	40		N 84°02'40" W	8.47	40	482,711.542
40	41		N 84°02'40" W	16.48	41	482,695.062
41	42		N 84°02'40" W	11.24	42	482,678.545
42	43		N 84°02'40" W	18.17	43	482,662.088
43	44		N 84°02'40" W	11.83	44	482,645.594
44	45		N 84°02'40" W	17.83	45	482,629.067
45	46		N 84°02'40" W	12.08	46	482,612.507
46	47		N 84°02'40" W	21.54	47	482,595.917
47	48		N 84°02'40" W	20.09	48	482,579.394
48	49		N 84°02'40" W	16.10	49	482,562.831
49	50		N 84°02'40" W	20.17	50	482,546.230
50	51		N 84°02'40" W	16.87	51	482,529.594
51	52		N 84°02'40" W	3.25	52	482,512.924
52	53		N 84°02'40" W	7.27	53	482,496.221
53	54		N 84°02'40" W	15.88	54	482,479.484
54	55		N 84°02'40" W	16.78	55	482,462.711
55	56		N 84°02'40" W	20.32	56	482,445.911
56	57		N 84°02'40" W	20.40	57	482,429.084
57	58		N 84°02'40" W	17.11	58	482,412.221
58	59		N 84°02'40" W	18.40	59	482,395.321
59	60		N 84°02'40" W	11.47	60	482,378.384
60	61		N 84°02'40" W	8.28	61	482,361.401
61	62		N 84°02'40" W	15.00	62	482,344.384
62	63		N 84°02'40" W	14.70	63	482,327.321
63	64		N 84°02'40" W	10.04	64	482,310.221
64	65		N 84°02'40" W	41.82	65	482,293.084
65	66		N 84°02'40" W	43.28	66	482,275.911
66	67		S 47°05'00" E	22.87	67	482,258.711
67	68		S 47°05'00" E	14.18	68	482,241.484
68	69		S 47°05'00" E	38.16	69	482,224.221
69	70		S 47°05'00" E	10.20	70	482,206.921
70	71		S 47°05'00" E	15.77	71	482,189.584
71	72		S 47°05'00" E	14.29	72	482,172.201
72	73		S 47°05'00" E	8.25	73	482,154.784
73	74		S 47°05'00" E	17.80	74	482,137.321
74	75		S 47°05'00" E	18.32	75	482,119.821
75	76		S 47°05'00" E	21.89	76	482,102.284
76	77		S 47°05'00" E	7.26	77	482,084.711
77	78		S 47°05'00" E	7.26	78	482,067.184
78	79		S 47°05'00" E	3.83	79	482,049.584
79	80		S 47°05'00" E	3.55	80	482,031.921
80	81		S 47°05'00" E	4.47	81	482,014.221
81	82		S 47°05'00" E	5.25	82	482,000.584
82	83		S 47°05'00" E	15.77	83	481,982.921
83	84		S 47°05'00" E	21.83	84	481,965.221
84	85		S 47°05'00" E	28.80	85	481,947.584
85	86		S 47°05'00" E	40.82	86	481,929.921
86	87		S 47°05'00" E	28.17	87	481,912.221
87	88		S 47°05'00" E	16.89	88	481,894.584
88	89		S 47°05'00" E	15.98	89	481,876.921
89	90		S 47°05'00" E	28.16	90	481,859.221
90	91		S 47°05'00" E	14.13	91	481,841.584
91	92		S 47°05'00" E	14.08	92	481,823.921
92	93		S 47°05'00" E	27.87	93	481,806.221
93	94		S 47°05'00" E	13.87	94	481,788.584
94	95		S 47°05'00" E	8.04	95	481,770.921
95	96		S 47°05'00" E	14.69	96	481,753.221
96	97		S 47°05'00" E	15.04	97	481,735.584
97	98		S 47°05'00" E	11.83	98	481,717.921
98	99		S 47°05'00" E	18.33	99	481,700.221
99	100		S 47°05'00" E	1.33	100	481,682.584
100	101		S 47°05'00" E	15.77	101	481,664.921
101	102		S 47°05'00" E	18.16	102	481,647.221
102	103		S 47°05'00" E	3.18	103	481,629.584
103	104		S 47°05'00" E	8.30	104	481,611.921
104	105		S 47°05'00" E	15.86	105	481,594.221
105	106		S 47°05'00" E	13.12	106	481,576.584
106	107		S 47°05'00" E	11.28	107	481,558.921
107	1		S 47°05'00" E	14.29	1	481,541.221

SUPERFICIE LOCALIZADA = 103,699.31 m2 = 10ha-36a-99.31ca.

PREDIO: URBANO DENOMINADO "LAS PALOMAS" UBICADO EN FRACCIONAMIENTO LA RELIQUIA EN LA CIUDAD DE TUXTLA GUTIERREZ CHIS. MEX

PROPIETARIO: C. ROCIO SALAZAR FARIAS.

PLANO: PLANIMETRIA, ALTIMETRIA Y GEOREFERENCIACION. No. DE PLANO: **T-1**

NOVIEMBRE DEL 2015 ESCALA: 1:1000

REVISO, LEVANTO Y DIGITALIZO
 ING. ESP. VAL. ADRIAN ZAVALA GARCIA
 CED. PROFESIONAL No. 7872009

www.avaluoszg.com.mx
ventas@avaluoszg.com.mx
TELS.: (961) 60-2-70-65, 60-2-70-54
BSTISZGH, S.A. de C.V.